

REVISED 2011  
REVISED 2016

LOTS	INTO LOT	19.
8/12	7	'1953'
14	13	'1953'
20A	23/26	'84

Lot 17 into lots 41 & 42 for 2011 roll  
 Lot 18 into lots 47 to 50 for 2011 roll  
 Lot 17A into lots 51 to 53 for 2016 roll

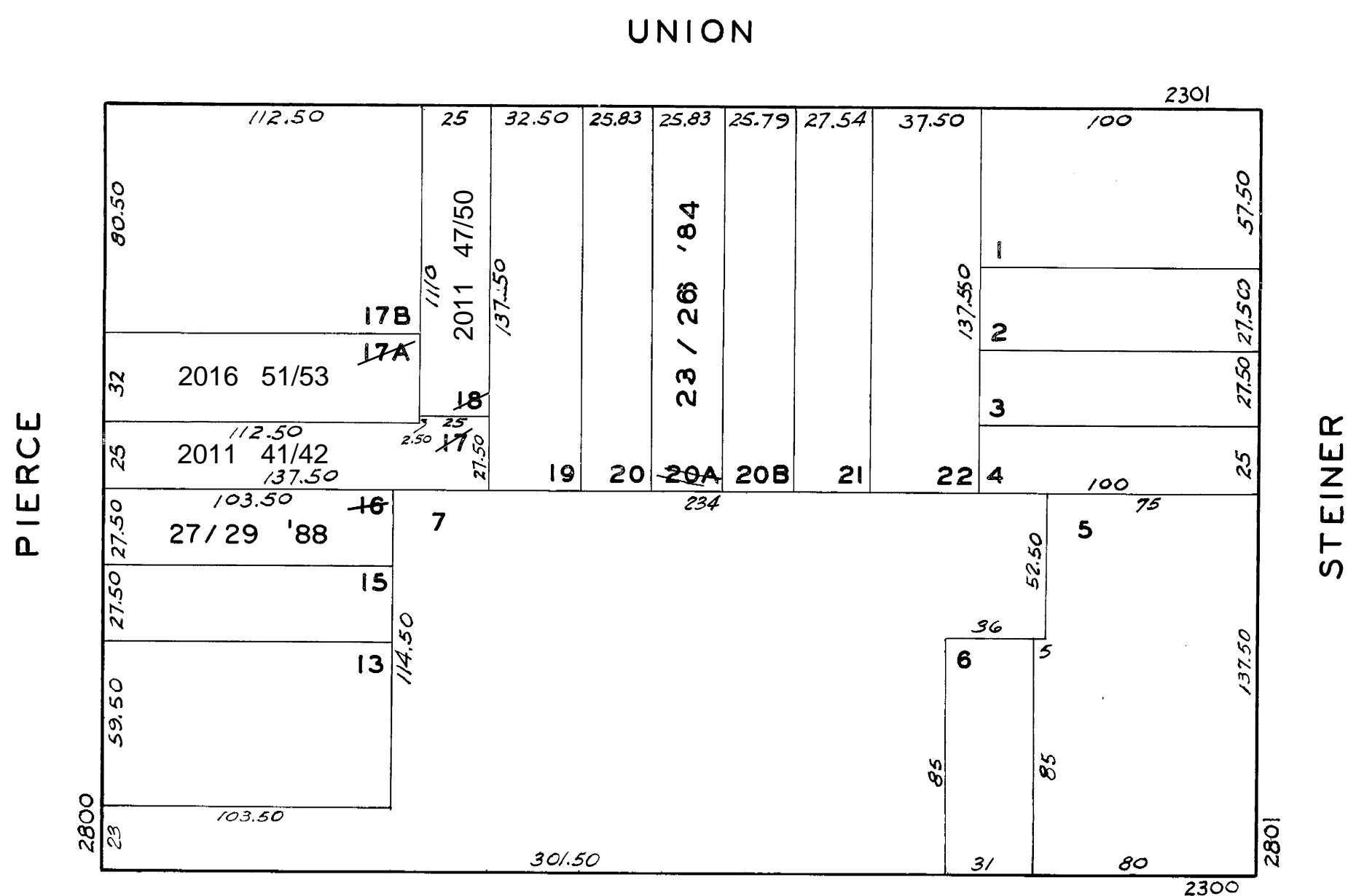

<u>LOT</u>	<u>UNIT</u>	<u>COMM.AREA</u>
------------	-------------	------------------

23	1	25
24	2	↓
25	3	
26	4	

<u>LOT</u>	<u>UNIT</u>	<u>%COMM.AREA</u>
27	2828	29.93
28	2830	33.57
29	2832	36.50