

**© COPYRIGHT SAN FRANCISCO  
CITY & COUNTY ASSESSOR 1995**

581

W.A. BLK. 319

**REVISED 1959**

" 1972

" 1982

" 1990

11 '96

Revised 1999

LOTS MERGED

LOTS	INTO LOT
18 -	19 - 1933
12 -	11 - 1944
17 -	16 - "
8 -	7 - "

lot64 into lots66&67 for 1999 roll

\* FOR TAXATION SEGREGATION ONLY

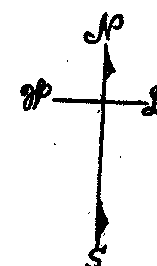

BROADWAY

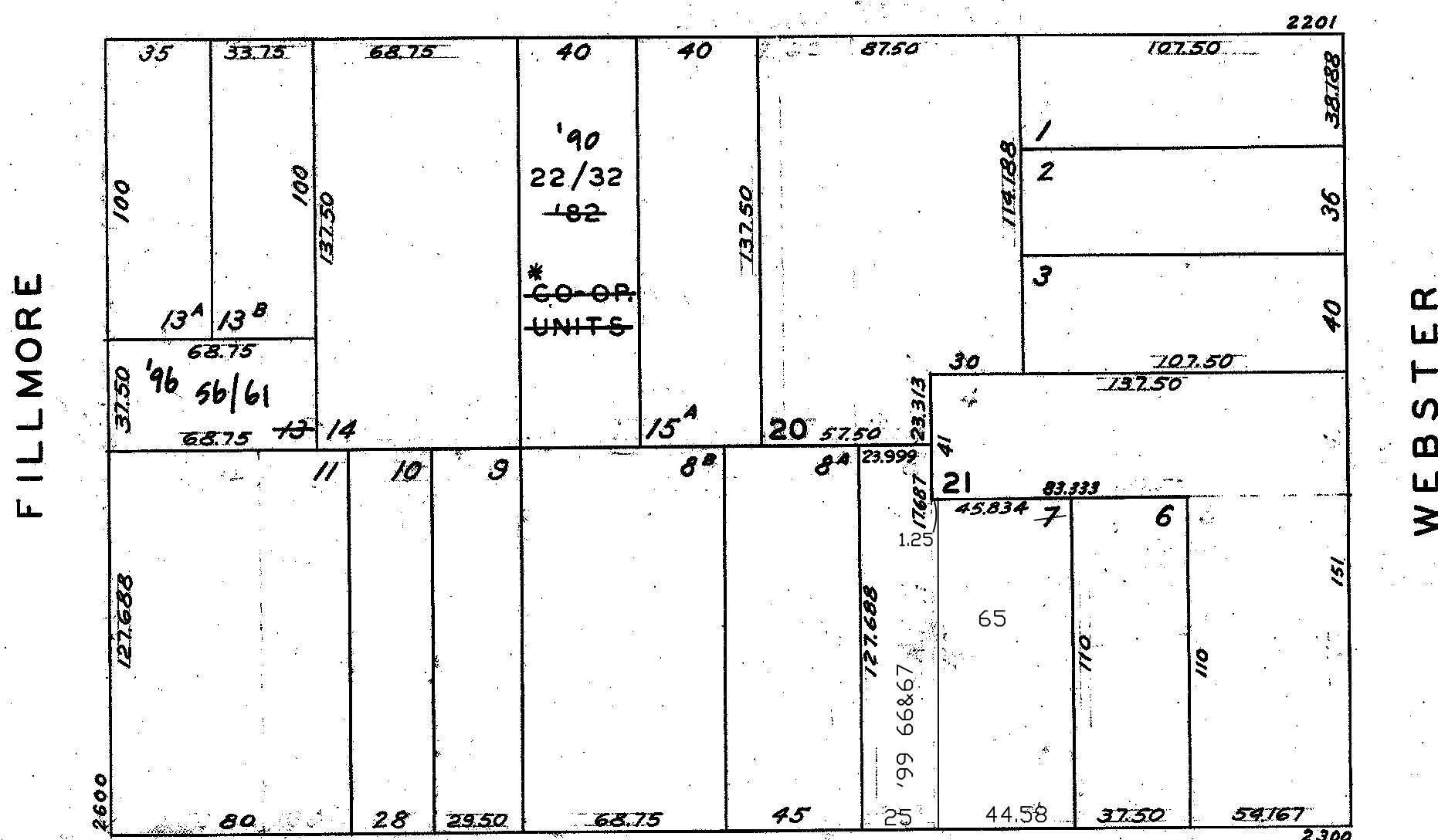

PACIFIC AVE.

2328 PACIFIC AVE.

AS CONDOMINIUM  
LOT UNIT % COMM. AREA

66	1	50
67	2	50

2265 BROADWAY

## A CONDOMINIUM

LOT	UNIT	% COMM. AREA
22	1	9.033
23	2	9.099
24	3	9.033
25	4	9.099
26	5	9.033
27	6	9.099
28	7	9.033
29	8	9.099
30	9	9.033
31	10	9.099
32	11	9.340

**2632 FILLMORE ST.**

## A CONDOMINIUM

LOT	UNIT	%COMM AREA
56	1	22.47
57	2	10.86
58	3	22.47
59	4	10.86
60	5	22.48
61	6	10.86

NOTE: CONVERSION FROM "CO-OPS"  
INTO "CONDOMINIUMS"