

© COPYRIGHT SAN FRANCISCO  
CITY & COUNTY ASSESSOR 1995

W A BLK. 273

lot15A into lots41&42 for 1997 roll  
lot15 into lots43&44 for 1998 roll  
lot13 into lots45&46 for 1998 roll  
lot40 into lots47&48 for 2006 roll

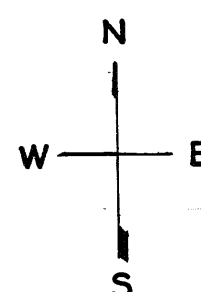

REVISED '68  
" '75  
" '77  
" '87  
Revised 1997  
Revised 1998  
Revised 2006

PINE

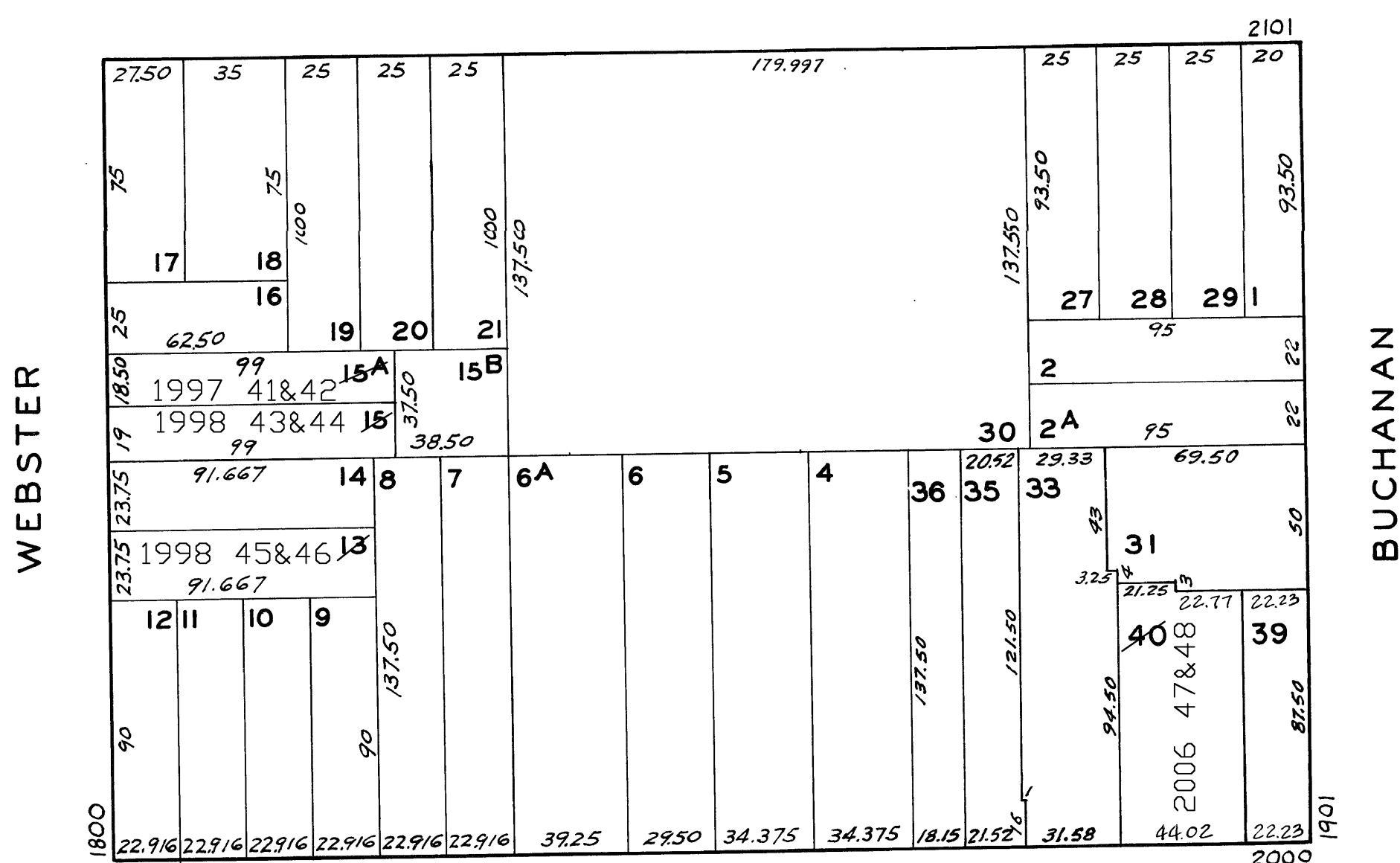

BUSH

<u>1822-1824 WEBSTER ST.</u>		
<u>A CONDOMINIUM</u>		
<u>LOT</u>	<u>UNIT</u>	<u>% COMM. AREA</u>
41	1822	47.85
42	1824	52.15

<u>1818-1820 WEBSTER ST.</u>		
<u>A CONDOMINIUM</u>		
<u>LOT</u>	<u>UNIT</u>	<u>% COMM. AREA</u>
43	1818	48.5
42	1820	51.5

<u>1810-1810A WEBSTER ST.</u>		
<u>A CONDOMINIUM</u>		
<u>LOT</u>	<u>UNIT</u>	<u>% COMM. AREA</u>
45	1810	48.94
46	1810A	51.06

<u>2002-2004 BUSH ST.</u>		
<u>A CONDOMINIUM</u>		
<u>LOT</u>	<u>UNIT</u>	<u>% COMM. AREA</u>
47	2002	50
48	2004	50