

**© COPYRIGHT SAN FRANCISCO  
CITY & COUNTY ASSESSOR 1995**

W A BLK. 377

LOTS	INTO	LOT
30A	"	30 - 1944
32	"	31 - "
11	"	10 - 1945

lot22 into lots41to44 for 1997 roll  
lot16 into lots45to47 for 1998 roll  
lot8 into lots48/50 for 2002 roll

Lot 5 into lots 61 to 63 for 2015 roll

Lot 19 into lots 64 to 66 for 2016 roll

Lot 5A into lots 67 to 69 for 2016 roll

REVISED 158

Revised 1997  
Revised 1999Revised 1998  
Revised 2002

REVISÉ 2015

REVISÉD 2016

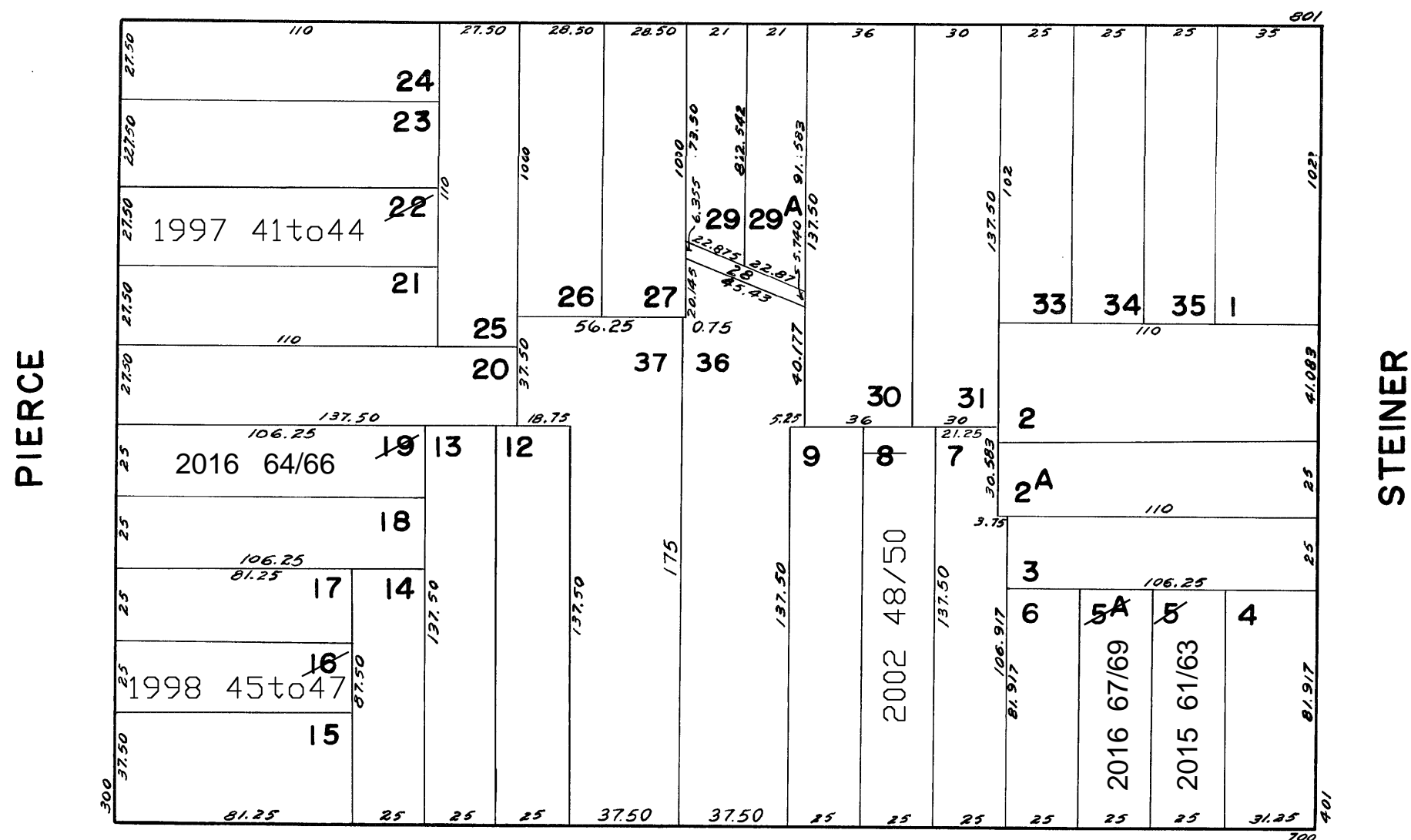

<u>732-736 PAGE ST.</u>		
<u>A CONDOMINIUM</u>		
<u>LOT</u>	<u>UNIT</u>	<u>% COMM. AREA</u>
48	732	37.34
49	734	33.59
50	736	29.07

<u>356-358 PIERCE ST.</u>		
<u>A CONDOMINIUM</u>		
<u>LOT</u>	<u>UNIT</u>	<u>% COMM. AREA</u>
41	1	15.30
42	2	32.26
43	3	21.27
44	4	31.17

<u>310-312-314 PIERCE ST.</u>		
<u>A CONDOMINIUM</u>		
<u>LOT</u>	<u>UNIT</u>	<u>% COMM. AREA</u>
45	310	37
46	312	34
47	314	29