

ASSESSOR-RECORDER'S OFFICE

LOTS MERGED

*Portion lot 19<sup>A</sup> merged into lot 5-"1943"*

" " " " " " 19T- "

Lots 16 & 17 merged into lot 15-"1944"

" 18<sup>A</sup> & 18<sup>B</sup> " " " 18-"1944"

" 19K " " " 19D "1953"

" 193 & 19T " " " 5 "1955"

© COPYRIGHT SAN FRANCISCO  
CITY & COUNTY ASSESSOR 1995

lot 18 into lots 24/26 for 1998 roll  
lot 24 into lots 30/33 for 1999 roll  
lot25 into lots34to37 for 1998 roll  
lot26 into lots27to29 for 1998 roll

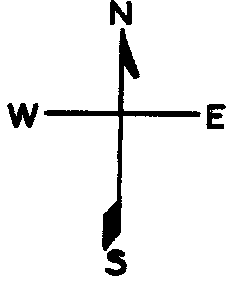

1584

RICHMOND BLK. 324

REVISED '66  
REVISED '75

Revised '98  
Revised '99

**ANZA**

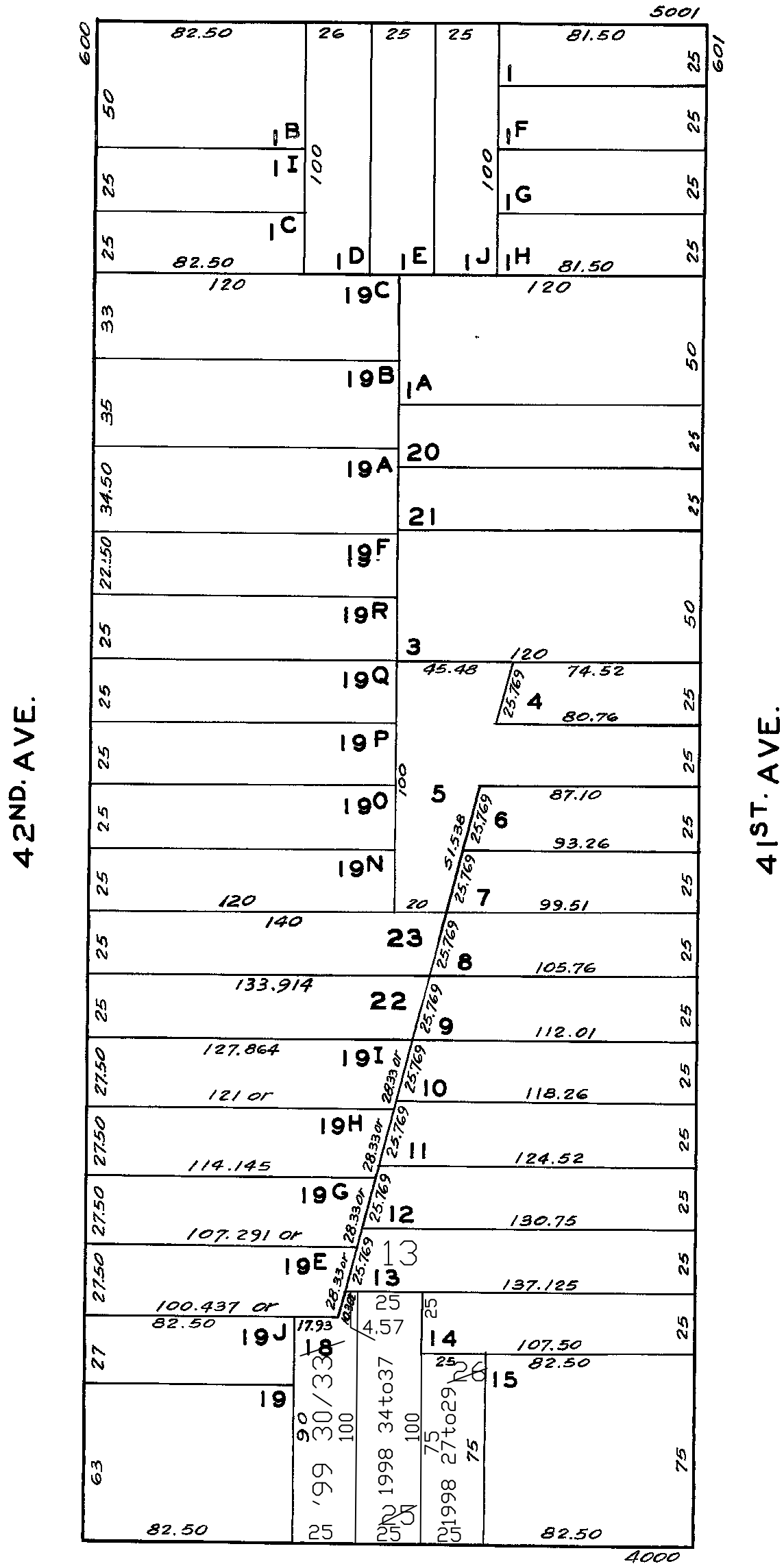

| <u>4040 BALBOA STREET</u> |             |                     |
|---------------------------|-------------|---------------------|
| <u>A CONDOMINIUM</u>      |             |                     |
| <u>LOT</u>                | <u>UNIT</u> | <u>% COMM. AREA</u> |
| 30                        | 1           | 31.5                |
| 31                        | 2           | 16.7                |
| 32                        | 3           | 16.4                |
| 33                        | 4           | 35.4                |

| 4030 BALBOA ST. |             |                     |
|-----------------|-------------|---------------------|
| A CONDOMINIUM   |             |                     |
| <u>LOT</u>      | <u>UNIT</u> | <u>% COMM. AREA</u> |
| 34              | 1           | 13.23               |
| 35              | 2           | 20.19               |
| 36              | 3           | 21.93               |
| 37              | 4           | 44.65               |

|                 |             |                     |
|-----------------|-------------|---------------------|
| 4020 BALBOA ST. |             |                     |
| A CONDOMINIUM   |             |                     |
| <u>LOT</u>      | <u>UNIT</u> | <u>% COMM. AREA</u> |
| 27              | 1           | 33.90               |
| 28              | 2           | 33.05               |
| 29              | 3           | 33.05               |

BALBOA