

MARKET ST. HD. ASSN. BLK. 15
PIOCHE & ROBINSONS SUBS. BLK. 15

© COPYRIGHT SAN FRANCISCO
CITY & COUNTY ASSESSOR 1995

lot12D into lots53to55 for 2004 roll
lot4 into lots56to58 for 2010 roll
lot10A into lots59to62 for 2012 roll

REVISED '58
REVISED '60
" '62
REVISED '63
REVISED '73
REVISED '79
REVISED '80
" '81
" '83
" '89
" '92
" '94

Revised 2004
Revised 2010
Revised 2012

BLK. 2701A

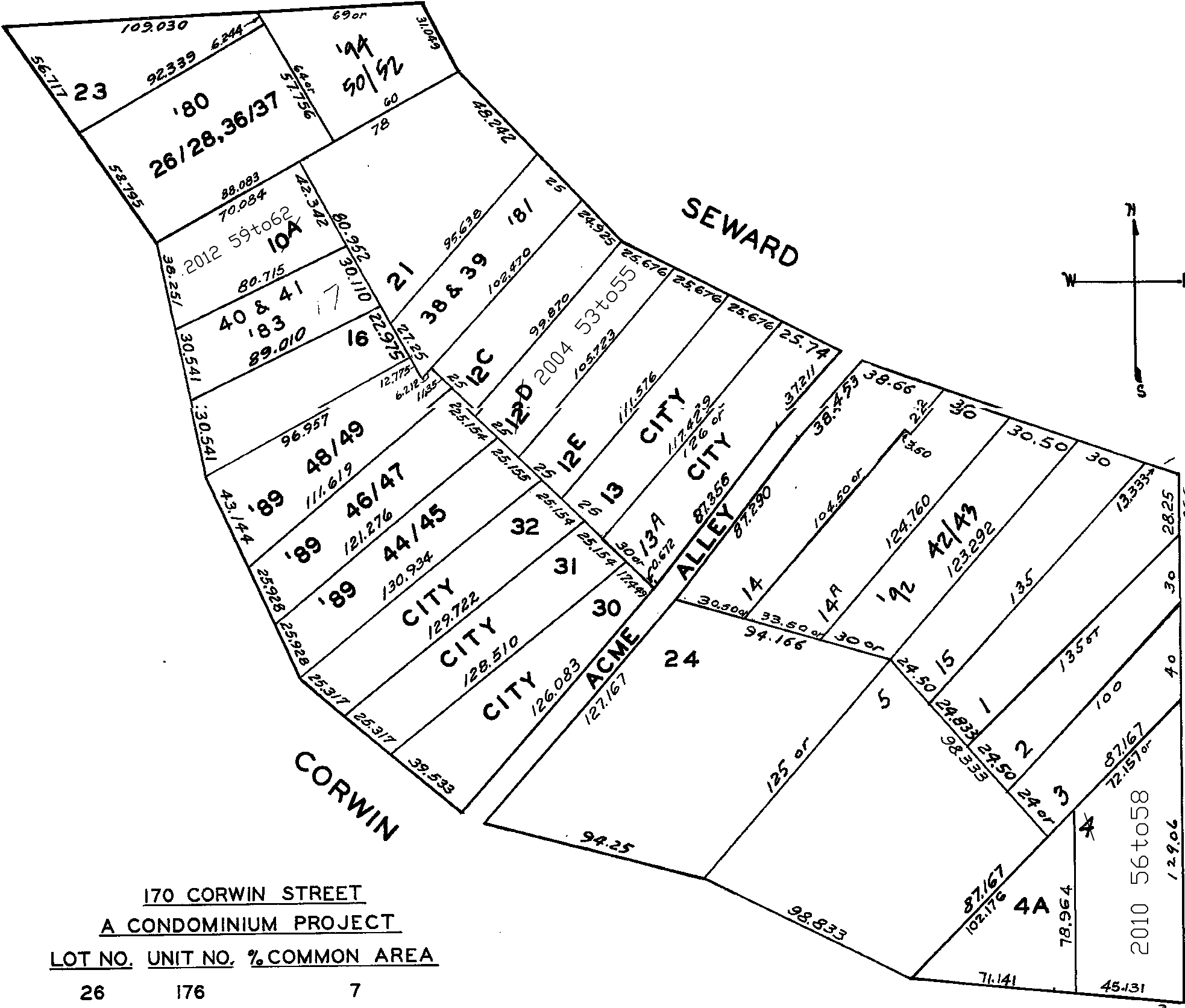

170 CORWIN STREET
A CONDOMINIUM PROJECT

| LOT NO. | UNIT NO. | %COMMON AREA |
|---------|----------|--------------|
| 26 | 176 | 7 |
| 27 | 172 | 28 |
| 28 | 170 | 28 |
| 36 | 174 | 7 |
| 37 | 178 | 30 |

148-150 CORWIN ST.
A CONDOMINIUM

| LOT NO. | UNIT NO. | %COMMON AREA |
|---------|----------|--------------|
| 40 | 150 | 45 |
| 41 | 148 | 55 |

45 SEWARD ST.
A CONDOMINIUM

| LOT NO. | UNIT NO. | %COMMON AREA |
|---------|----------|--------------|
| 38 | 1 | 38.714 |
| 39 | 2 | 61.286 |

| A CONDOMINIUM | LOT | UNIT | %COMM. AREA |
|----------------------|-----|------|-------------|
| 112 - 114 CORWIN ST. | 44 | 112 | 1/2 |
| | 45 | 114 | 1/2 |
| 116 - 118 CORWIN ST. | 46 | 116 | 1/2 |
| | 47 | 118 | 1/2 |
| 120 - 122 CORWIN ST. | 48 | 120 | 1/2 |
| | 49 | 122 | 1/2 |

15-17 SEWARD ST.
A CONDOMINIUM

| LOT | UNIT | % COMM. AREA |
|-----|------|--------------|
| 42 | 15 | 48.34 |
| 43 | 17 | 51.66 |

49 SEWARD ST.
A CONDOMINIUM

| LOT | UNIT | % COMM. AREA |
|-----|------|--------------|
| 50 | 1 | 33.333 |
| 51 | 2 | 33.333 |
| 52 | 3 | 33.334 |