

*REVISED 1984*

LOTS		MERGED	
LOT 3	INTO	LOT 2	- 1943
" 7 & 8	"	" 6	- 1943
" 18	"	" 17	- 1943
" 42	"	" 41	- 1943
" 20 & 21	"	" 19	- 1943
" 31/37	"	" 29	- 1943
" 47	"	OT15 & McCoppin	STS. - 1943
" 5	"	LOT 4	- 1943
" 29A, 41 & 43	"	Gough St.	- 1951
" 35	"	" 30	- 1955
" 34	"	" 33	- 1956
" 4, 6 & 10	2	" 47	- 1984

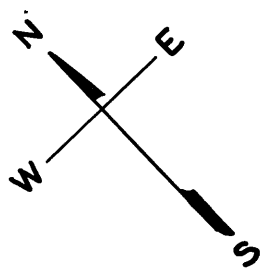

BRADY

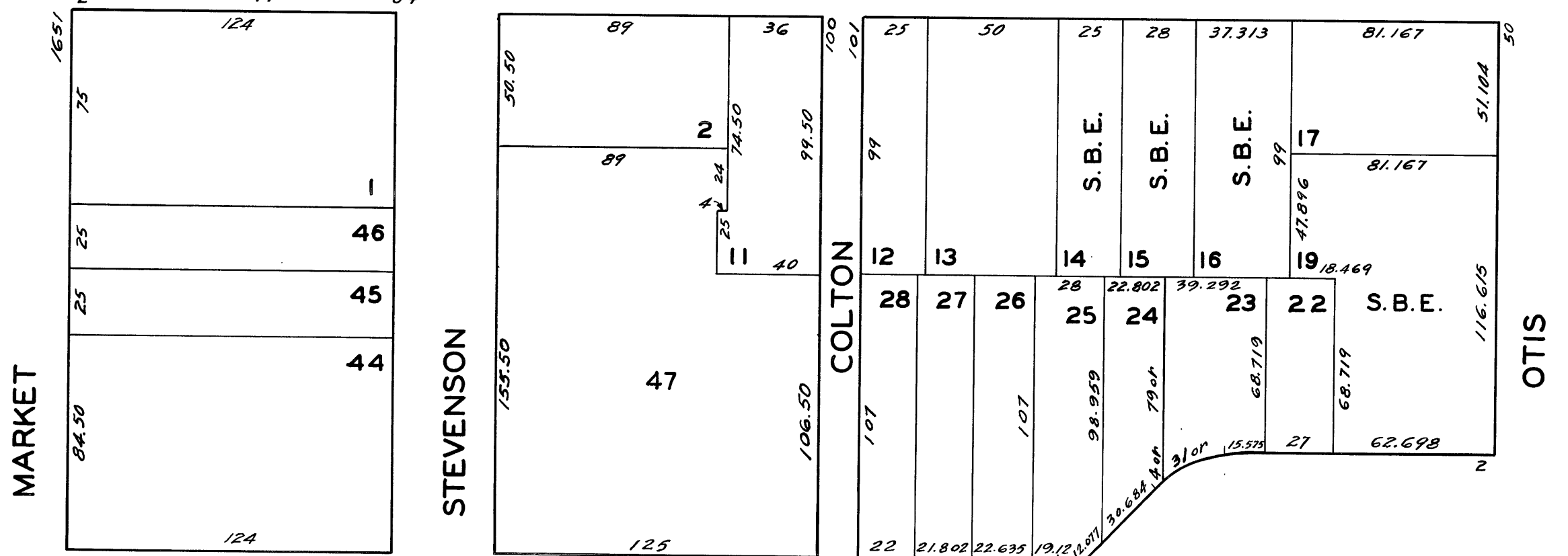

GOUGH

