

**SAN FRANCISCO CITY & COUNTY
ASSESSOR'S BLOCK MAP**

DISCLAIMER: THIS MAP WAS PREPARED FOR ASSESSMENT PURPOSES ONLY. ASSESSOR'S PARCELS MAY NOT COMPLY WITH LOCAL LOT-SPLIT OR BUILDING SITE ORDINANCES.

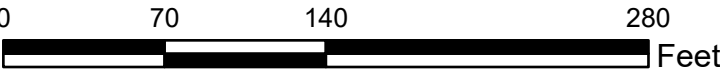

REVISED	2019
---------	------



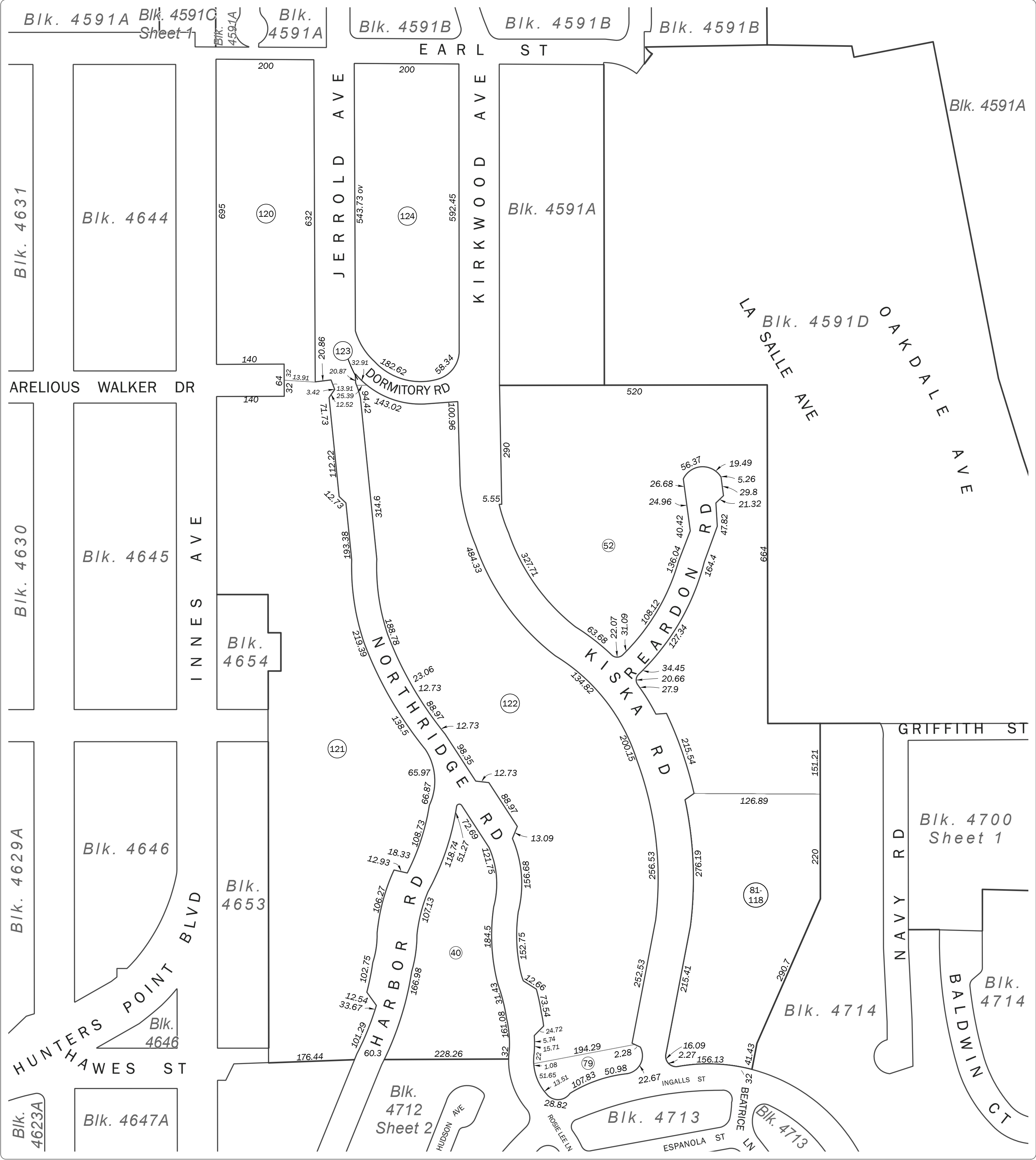

SAN FRANCISCO CITY & COUNTY
ASSESSOR'S BLOCK MAP

DISCLAIMER: THIS MAP WAS PREPARED FOR ASSESSMENT PURPOSES ONLY. ASSESSOR'S PARCELS MAY NOT COMPLY WITH LOCAL LOT-SPLIT OR BUILDING SITE ORDINANCES.

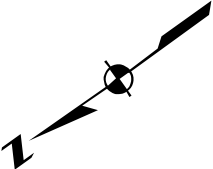

REVISED	2019
---------	------

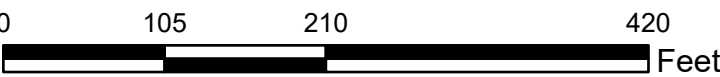

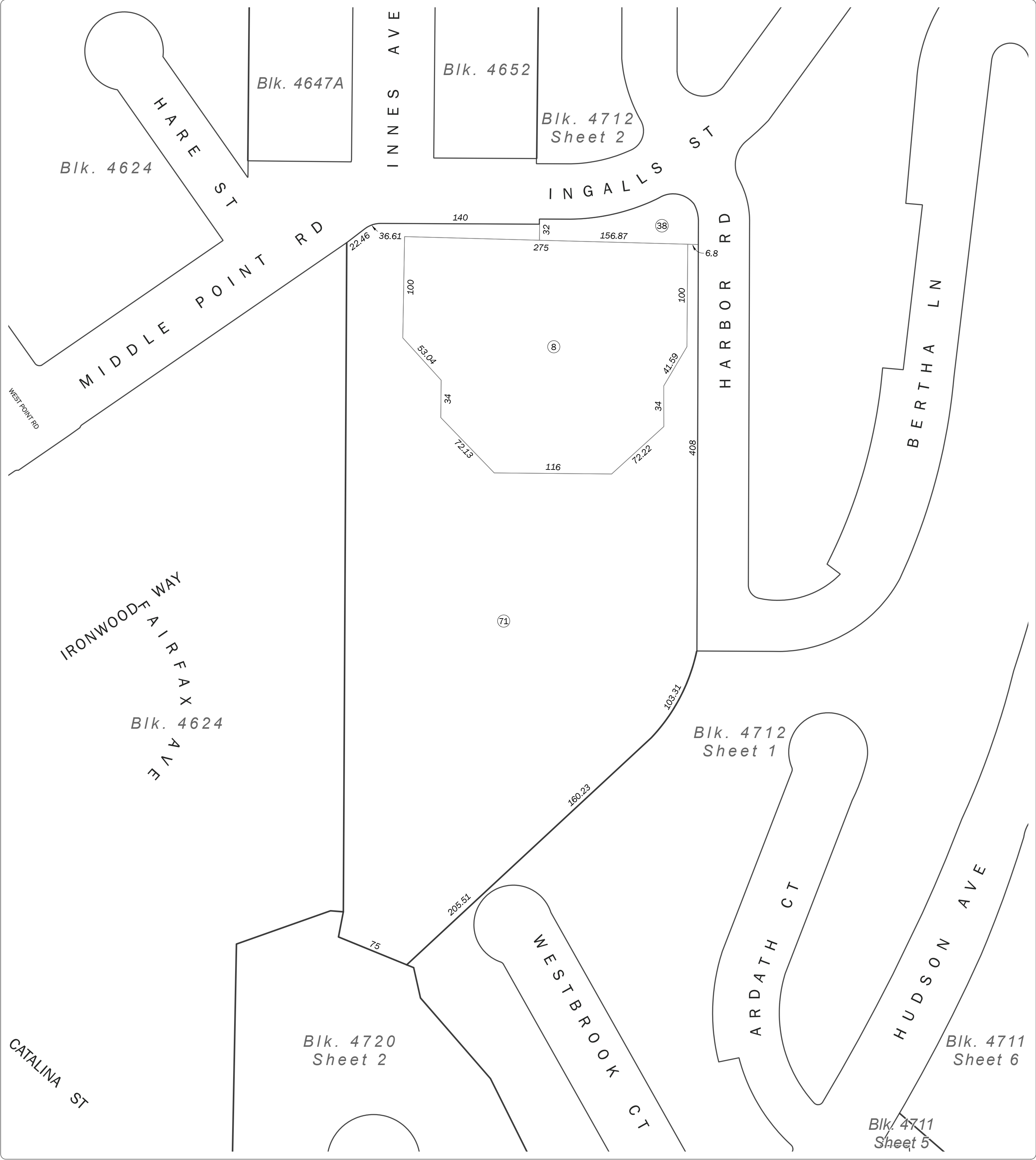

SAN FRANCISCO CITY & COUNTY
ASSESSOR'S BLOCK MAP

DISCLAIMER: THIS MAP WAS PREPARED FOR ASSESSMENT PURPOSES ONLY. ASSESSOR'S PARCELS MAY NOT COMPLY WITH LOCAL LOT-SPLIT OR BUILDING SITE ORDINANCES.

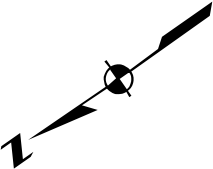

REVISED	2019
---------	------

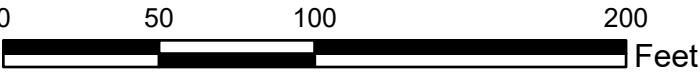

Revision History

From Lot	Change	To Lot	Year
12	into	8	1954
13	into	BLK 4757	1955
14, 24-25	into	Street	1955
1A	into	BLK 4735	1955
7, 15-19	into	6	1955
6	into	31-33	1957
33	into	34	1958
1	into	35, 36	1960
32	into	37, Street	1966
37	into	39-43, 47-51	1970
9, 11, 20, 21, 26, 27, 30, 34, 47, 49-51	into	53, 54, 56-73	1972
14, 53, 54	into	Blk. 4714	1973
48, 56-58	into	Blk. 4715	1973
59-64	into	Blk. 4711	1973
65, 66	into	77	1973
67	into	74-76	1973
28, 68-70	into	79-81	1977
73-77	into	Blk. 4713	1977
35	into	82, 83	1978
2, 3, 83	into	Blk. 4591A	1981
81	into	Blk. 4712	1982
80	into	81-118	1997
31, 39, 41	into	120-124	2019