

SAN FRANCISCO CITY & COUNTY
ASSESSOR'S BLOCK MAP

DISCLAIMER: THIS MAP WAS PREPARED FOR ASSESSMENT
PURPOSES ONLY. ASSESSOR'S PARCELS MAY NOT COMPLY
WITH LOCAL LOT-SPLIT OR BUILDING SITE ORDINANCES.

REVISED	2023
---------	------

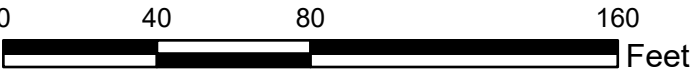

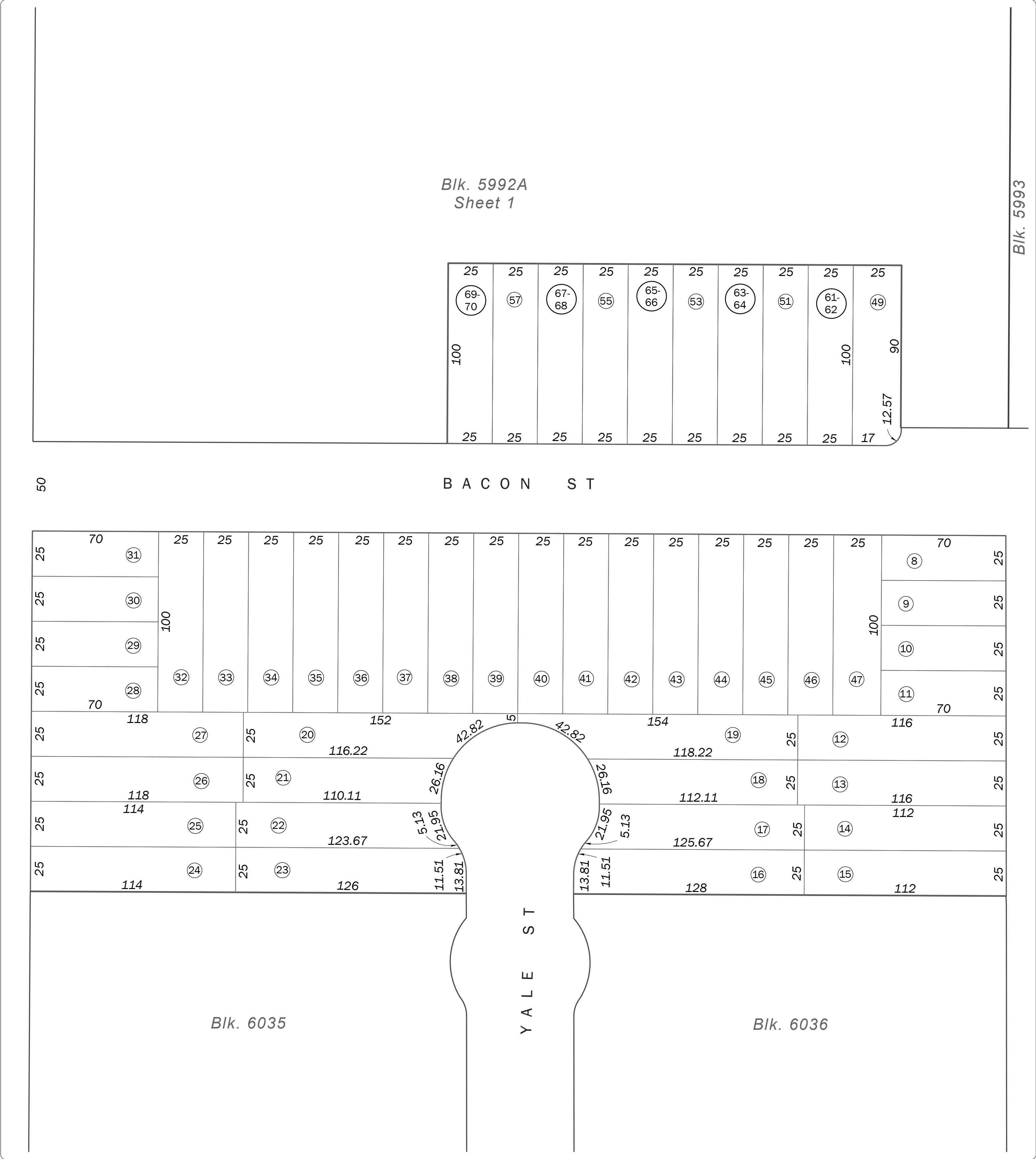

SAN FRANCISCO CITY & COUNTY
ASSESSOR'S BLOCK MAP

DISCLAIMER: THIS MAP WAS PREPARED FOR ASSESSMENT
PURPOSES ONLY. ASSESSOR'S PARCELS MAY NOT COMPLY
WITH LOCAL LOT-SPLIT OR BUILDING SITE ORDINANCES.



REVISED	2023
---------	------

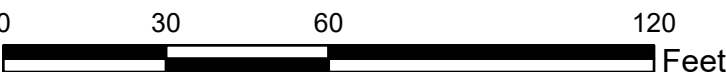

Revision History

From Lot	Change	To Lot	Year
2	into	3, 4	1957
3, 4	into	Blk. 5971, 5972, 5991	1958
1	into	2, 3	1981
2, 3	into	4-7	1991
4	into	48	1992
7	into	8-58	1992
5, 6	into	59, 60	1993
50	into	61-62	1993
56	into	67-68	1994
58	into	69-70	1994
52	into	63-64	1995
54	into	65-66	1995
48, 60	into	71, 72	2019
71	into	73-126	2023