

© COPYRIGHT SAN FRANCISCO
CITY & COUNTY ASSESSOR 1995
lot3B into lots33&34 for 2003 roll

W A BLK. 2 3 9

N

W

E

S

REVISED 1981
" '92
Revised 2003

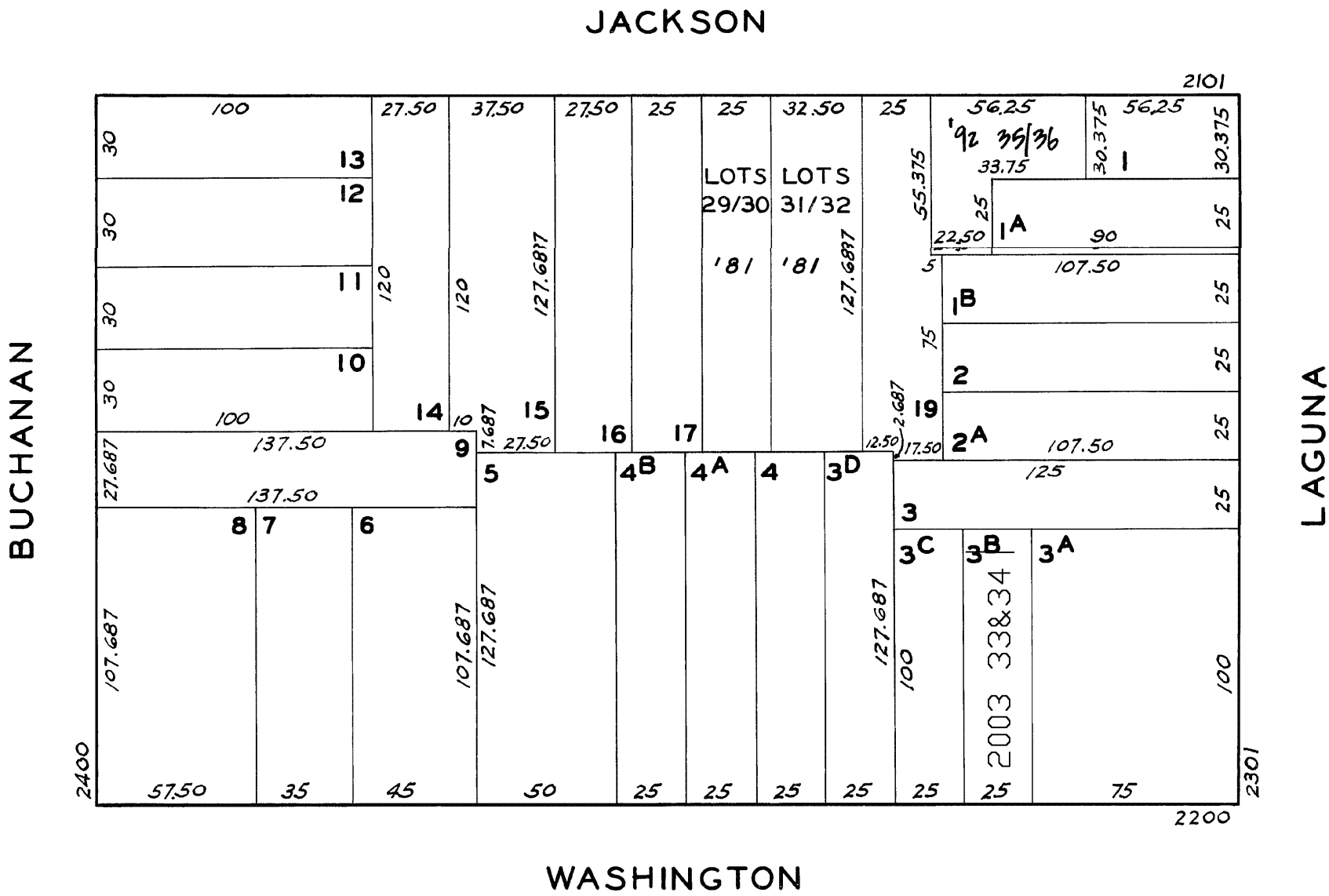

2143-2145 JACKSON ST.

| A CONDOMINIUM | | |
|---------------|----------|---------------|
| LOT NO. | UNIT NO. | % COMMON AREA |
| 29 | 2143 | 57.748 |
| 30 | 2145 | 42.252 |

2137-2139 JACKSON ST.

| A CONDOMINIUM | | |
|---------------|----------|---------------|
| LOT NO. | UNIT NO. | % COMMON AREA |
| 31 | 1 | 50 |
| 32 | 2 | 50 |

2121-2123 JACKSON ST.

| A CONDOMINIUM | | |
|---------------|------|--------------|
| LOT | UNIT | % COMM. AREA |
| 35 | 1 | 48 |
| 36 | 2 | 52 |

2218-2220 Washington St.

| A CONDOMINIUM | | |
|---------------|------|--------------|
| LOT | UNIT | % COMM. AREA |
| 33 | 2220 | 63.81 |
| 34 | 2218 | 36.19 |