

Lot 13 Merged into lot 12-1944"

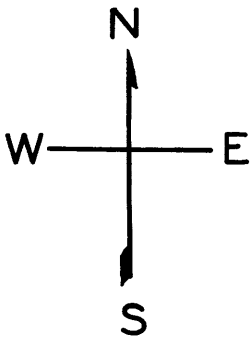

995
W A BLK. 819

REVISED 1971
REVISED 1979
REVISED '80
" '85

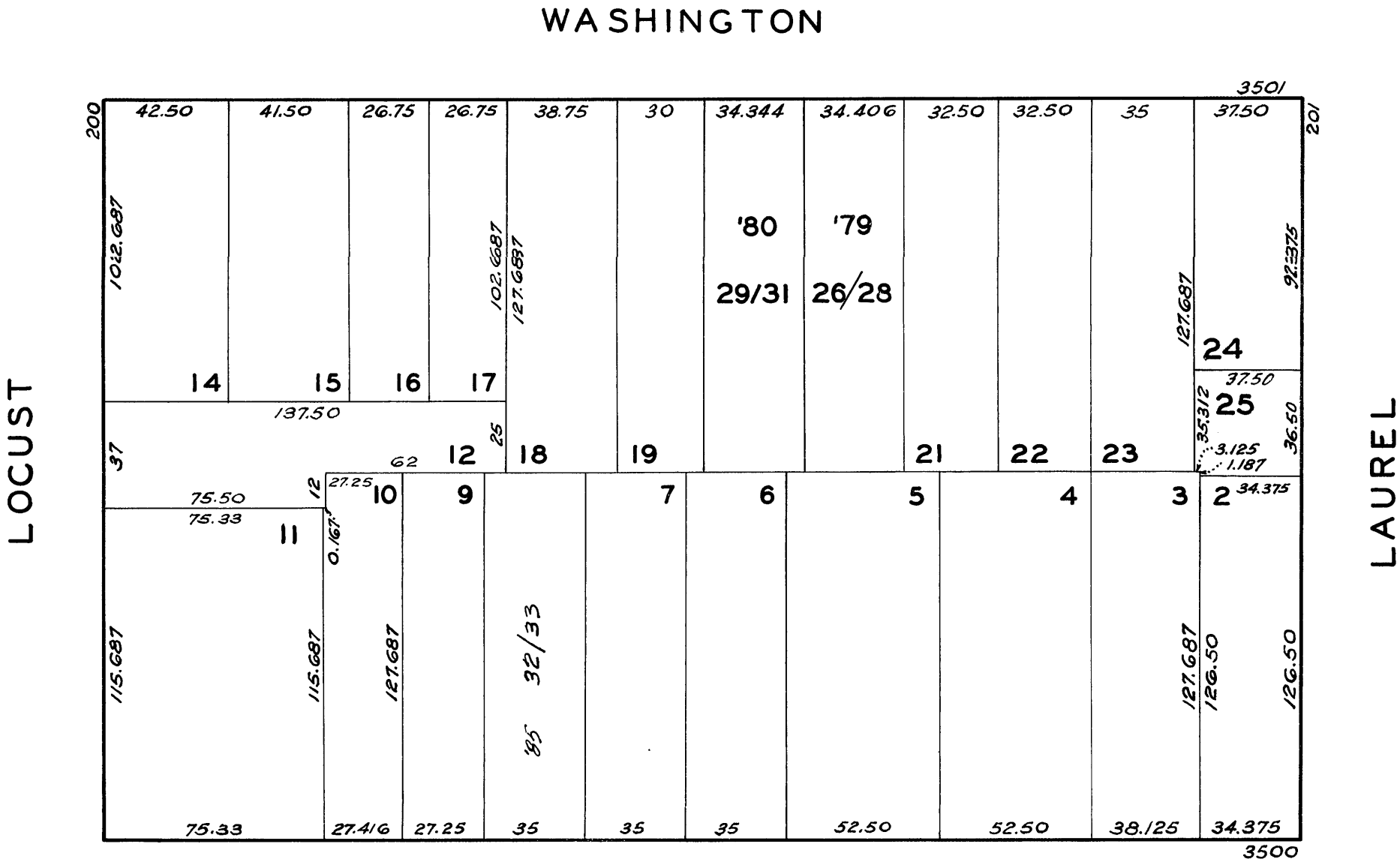

3541-43-45 WASHINGTON ST.		
A CONDOMINIUM		
LOT NO.	UNIT NO.	% COMMON AREA
29	3545	33.333
30	3543	33.333
31	3541	33.334

3535-37-39 WASHINGTON STREET		
A CONDOMINIUM		
LOT NO.	UNIT NO.	% COMMON AREA
26	3535	33.333
27	3537	33.333
28	3539	33.334

3534-3536 CLAY ST.		
A CONDOMINIUM		
LOT NO.	UNIT NO.	% COMMON AREA
32	3534	59.80
33	3536	40.20