

LOTS MERGED

LOT 25 OMITTED - 1925
 LOTS 28^A 31^A & 33^A INTO 42 - '39
 " 21 & 22 " 23/24^A '39
 " 42 " 19TH AVE '41
 " 27 " 26 - '46
 " 42^A & 44 " 43 - '46
 lot33 into lots56&57 for 2004 roll

JUDAH

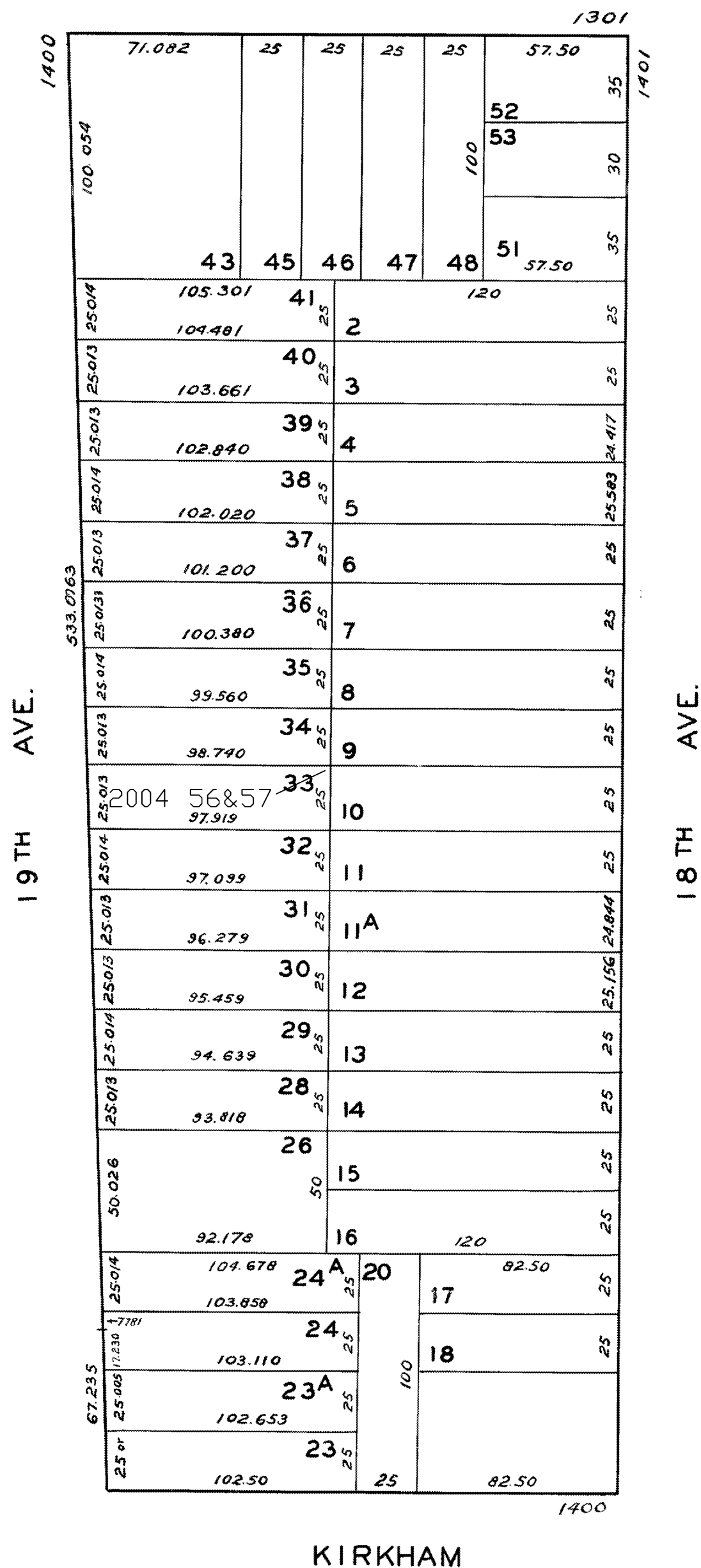

1450-1452 19TH AVE.
A CONDOMINIUM

<u>LOT</u>	<u>UNIT</u>	<u>% COMM. AREA</u>
56	1	47.34
57	2	52.66