

LYON & HOAG SUB. ASHBURY 2
FLINT TR. HD. ASSN. BLK. 13
PARK LANE TR. BLK. T

2619

© COPYRIGHT SAN FRANCISCO
CITY & COUNTY ASSESSOR 1995

lot82 into lots101to104 for 1998 roll
lot90 into lots106/108 for 2001 roll
lot83 into lots109&110 for 2005 roll
lot74 into lots123&124 for 2012 roll
lot47 into lots97&98 for 2013 roll
lot94 into lots121to122 for 2013 roll

lot16 into lots125&126 for 2013 roll
Lot 87 into lots 127 to 129 for 2016 roll

Revised 1998
Revised 2001
Revised 2005
Revised 2012
Revised 2013
REVISED 2016

| LOTS MERGED | | REVISED | '58 |
|--------------------|----------|---------|------|
| LOTS | INTO LOT | | |
| 29 | 66 | " | 1922 |
| 30 | 68 | " | 1922 |
| 28,31,33,36,37,41A | 3 | " | 1932 |
| 33 | 3 | " | 1933 |
| 36 | 3,37 | " | 1933 |
| 39 | 3,36 | " | 1933 |
| 41 | 54 | " | 1950 |
| 4 | 27 | " | 1954 |

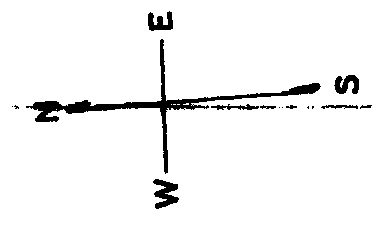

257-261 STATES ST.
A CONDOMINIUM

| LOT | UNIT | % COMM. AREA |
|-----|------|--------------|
| 106 | 257 | 33.33 |
| 107 | 259 | 33.33 |
| 108 | 261 | 33.34 |

16 ORD COURT.
A CONDOMINIUM

| LOT | UNIT | % COMM. AREA |
|-----|------|--------------|
| 101 | 1 | 25 |
| 102 | 2 | 25 |
| 103 | 3 | 25 |
| 104 | 4 | 25 |

227-229 STATES ST.
A CONDOMINIUM

| LOT | UNIT | % COMM. AREA |
|-----|------|--------------|
| 109 | 227 | 50 |
| 110 | 229 | 50 |

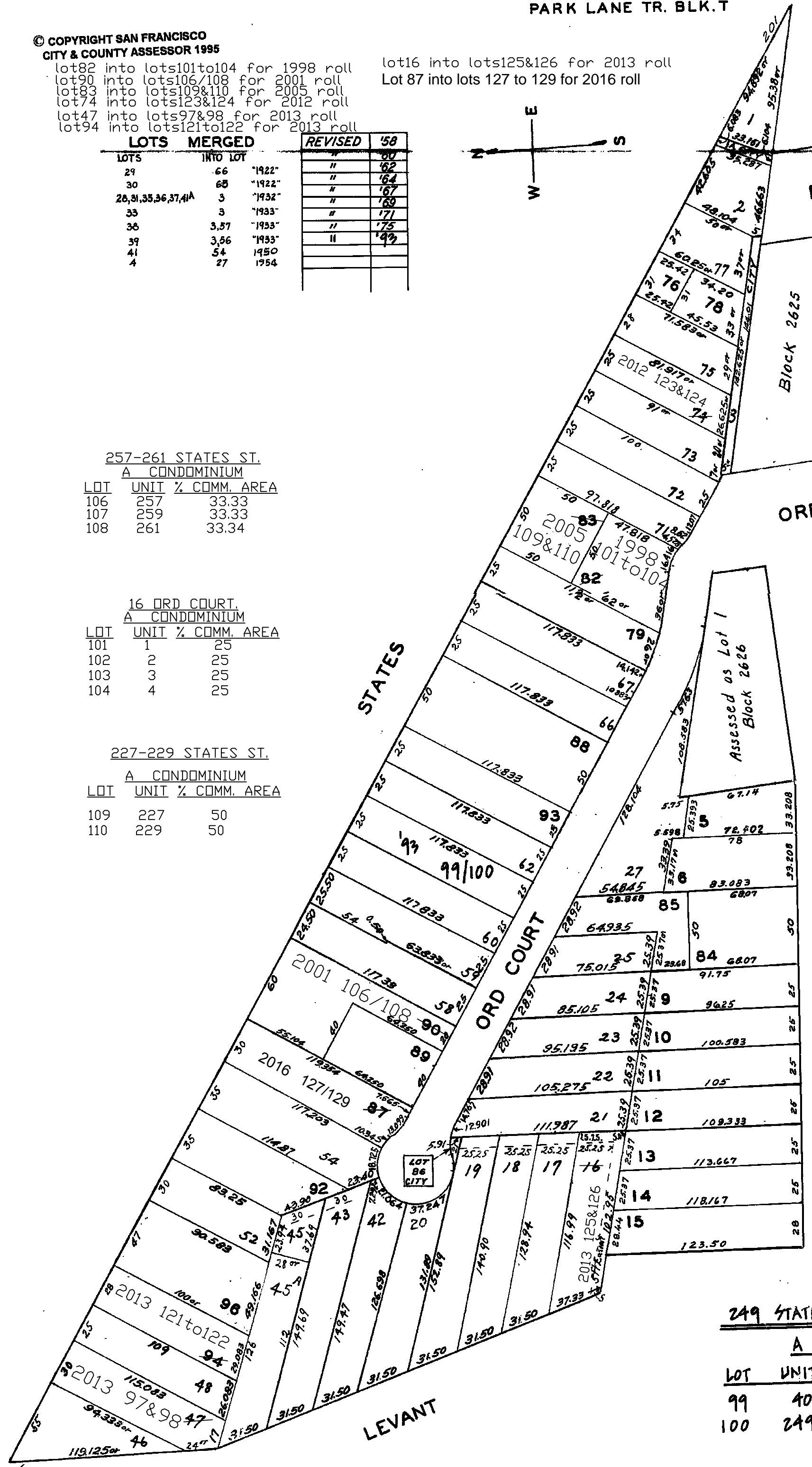

249 STATES ST. / 40 ORD COURT
A CONDOMINIUM

| LOT | UNIT | % COMM. AREA |
|-----|------|--------------|
| 99 | 40 | 53.30 |
| 100 | 249 | 46.70 |