

5 INTO LOTS
 35 113/118 '83
 63 89/90 '83
 66 95/96 '83
 72 99/100 '83
 74 103/104 '83
 85 109/110 '83
 75 105/106 '84
 76 107/108 '84
 84 111/112 '84
 65 93/94 '84
 75 101/102 '84

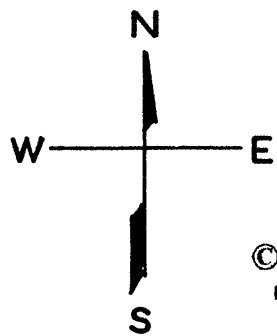

© COPYRIGHT SAN FRANCISCO
 CITY & COUNTY ASSESSOR 1995

3283

SHEET 2
 HOMEWOOD PLACE

REVISED 1983
 " '84
 " '85
 " '89
 " '92
 " '95
 " '96

BLK.
 3282

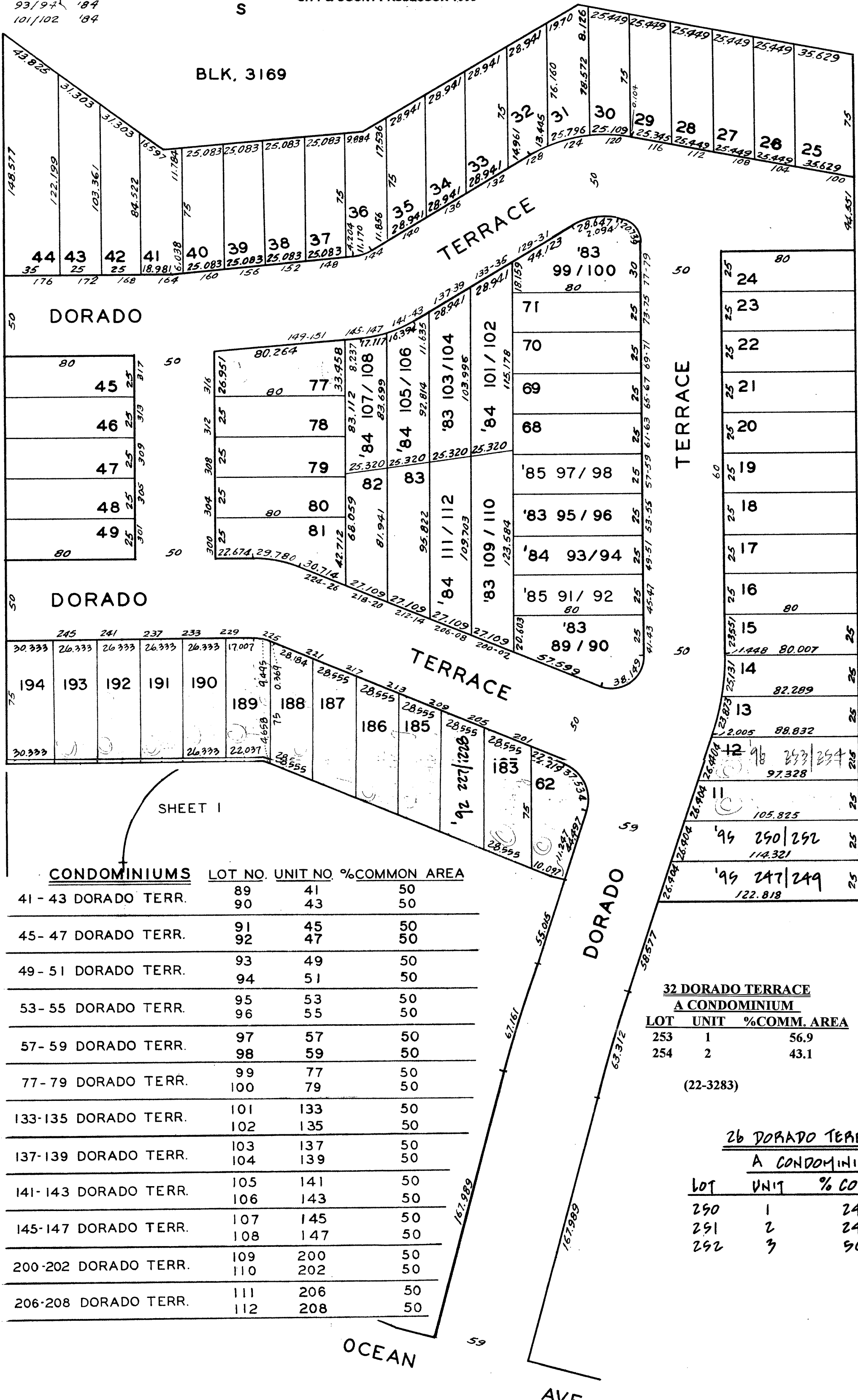

BLK.
 3173

ELMWOOD

BLK.
 3191

CONDOMINIUMS

LOT NO.	UNIT NO.	%COMMON AREA
41 - 43 DORADO TERR.	89 41	50
	90 43	50
45 - 47 DORADO TERR.	91 45	50
	92 47	50
49 - 51 DORADO TERR.	93 49	50
	94 51	50
53 - 55 DORADO TERR.	95 53	50
	96 55	50
57 - 59 DORADO TERR.	97 57	50
	98 59	50
77 - 79 DORADO TERR.	99 77	50
	100 79	50
133 - 135 DORADO TERR.	101 133	50
	102 135	50
137 - 139 DORADO TERR.	103 137	50
	104 139	50
141 - 143 DORADO TERR.	105 141	50
	106 143	50
145 - 147 DORADO TERR.	107 145	50
	108 147	50
200 - 202 DORADO TERR.	109 200	50
	110 202	50
206 - 208 DORADO TERR.	111 206	50
	112 208	50

32 DORADO TERRACE A CONDOMINIUM

LOT	UNIT	%COMM. AREA
253	1	56.9
254	2	43.1

(22-3283)

26 DORADO TERRACE A CONDOMINIUM

LOT	UNIT	% COMM. AREA
290	1	24.46
291	2	24.67
292	3	50.87