

3744

100 VARA BLK. 323  
SHEET 1

REVISED 1991  
" '92

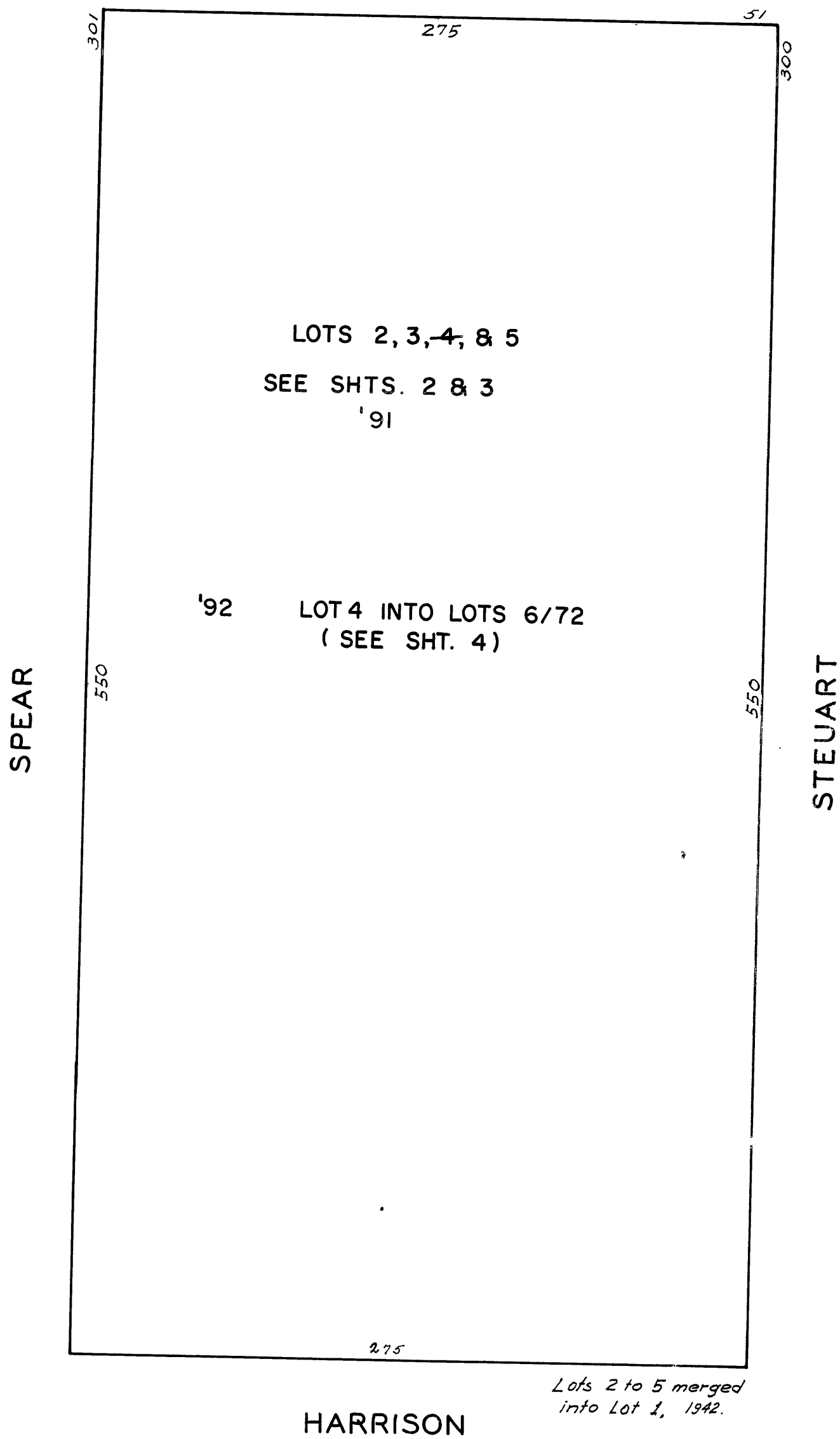

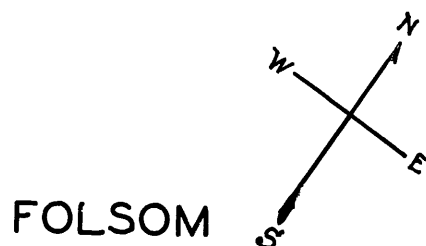
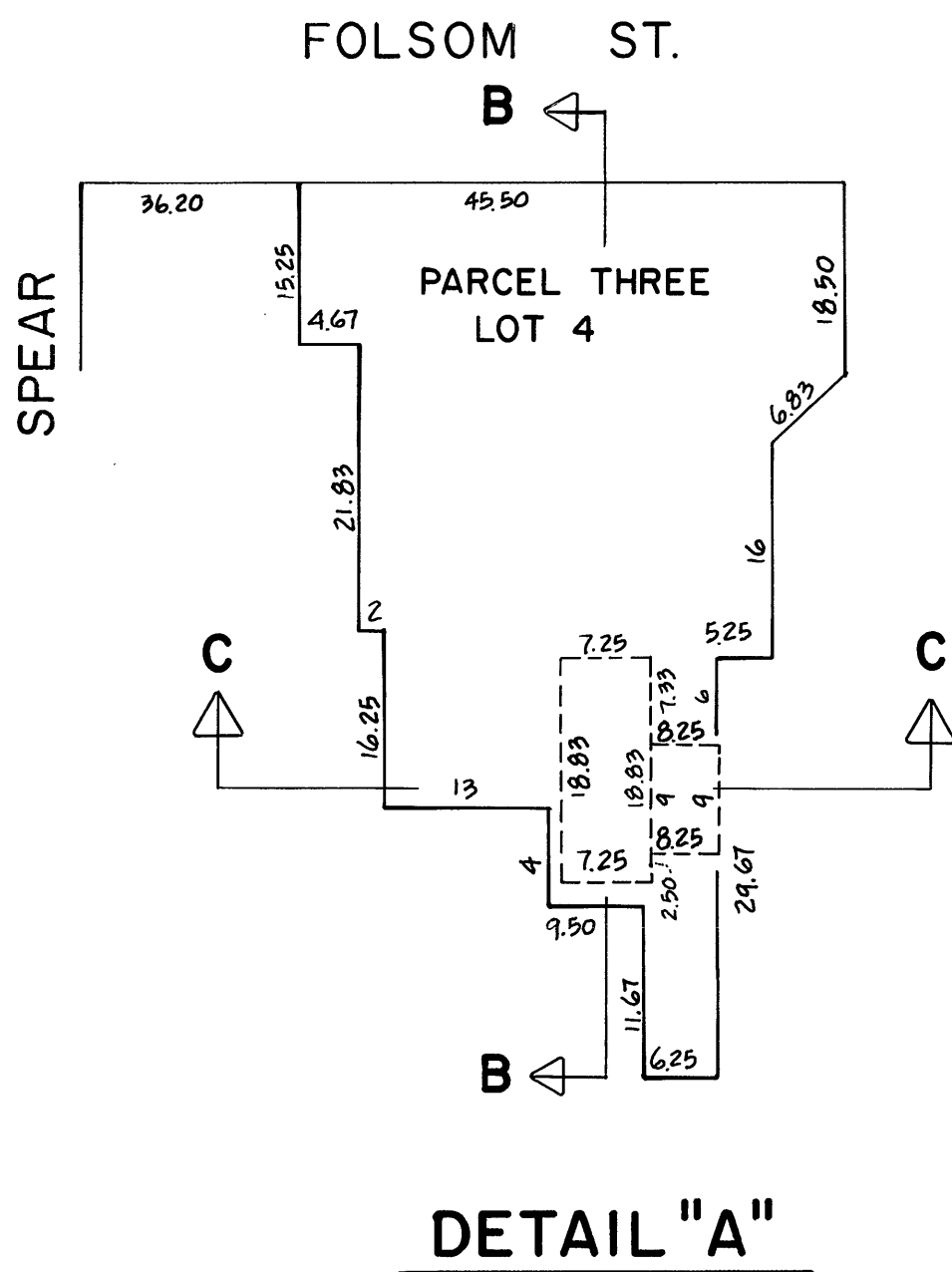
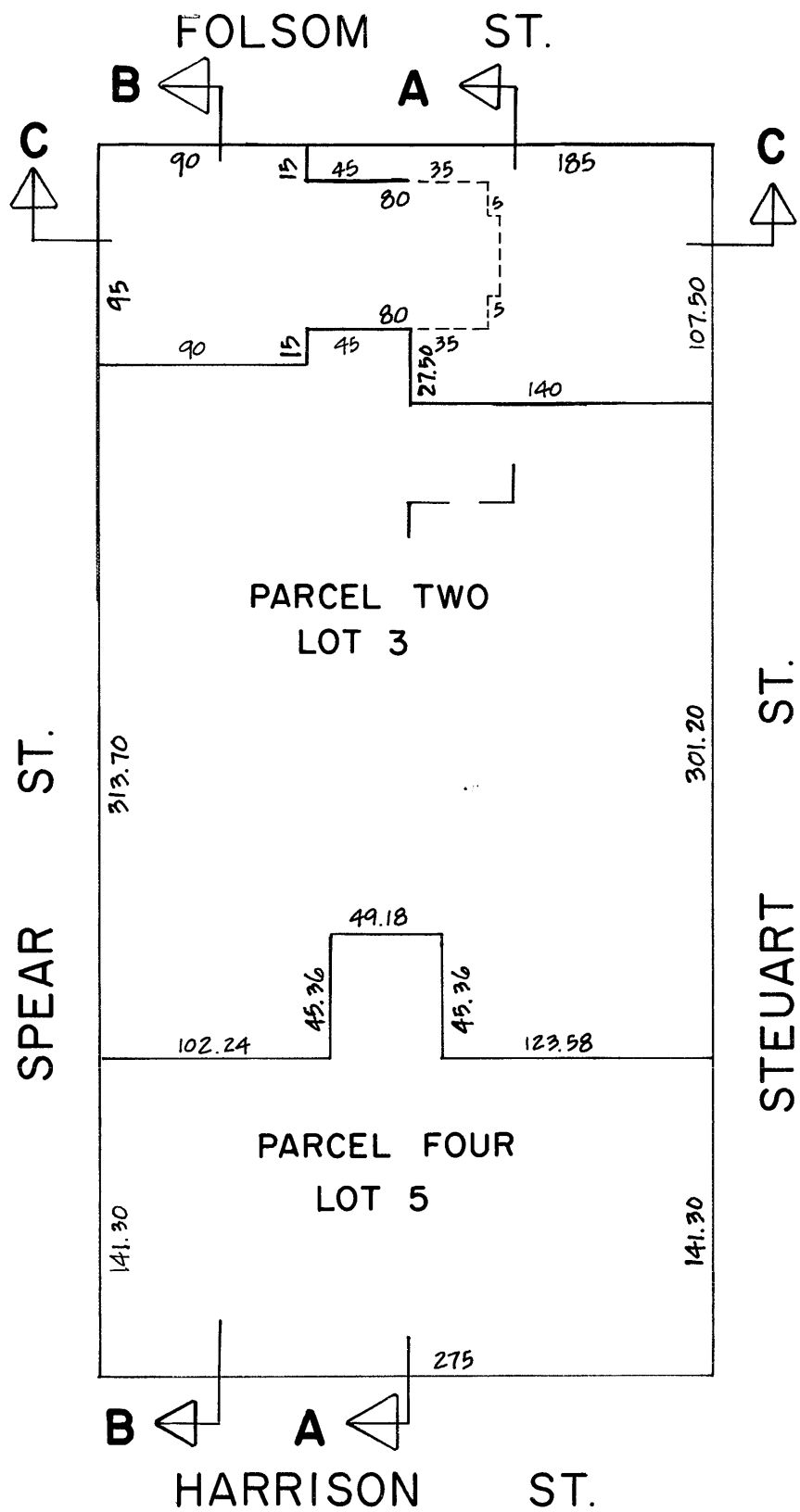
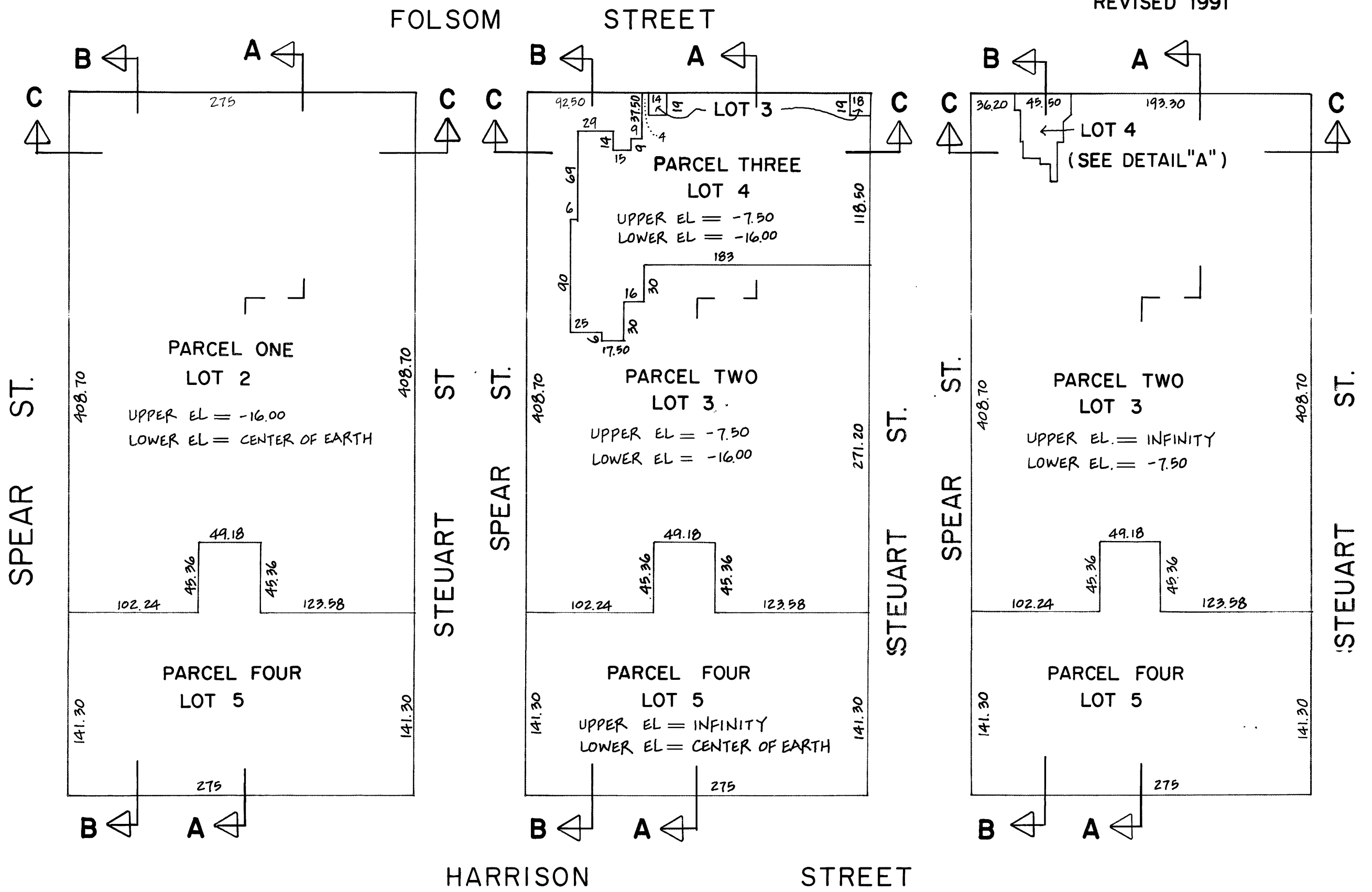
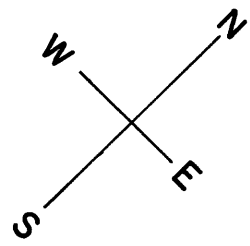

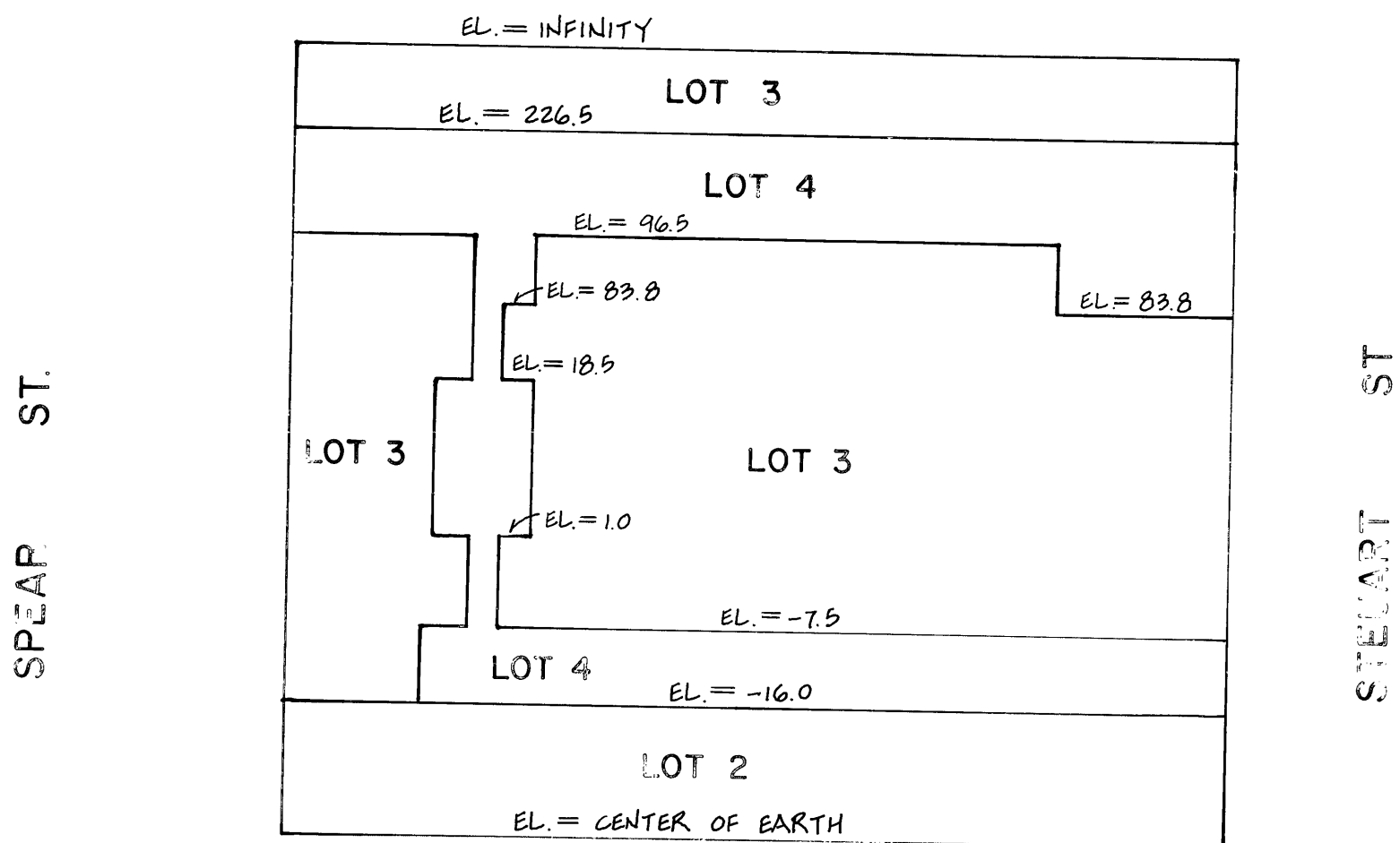
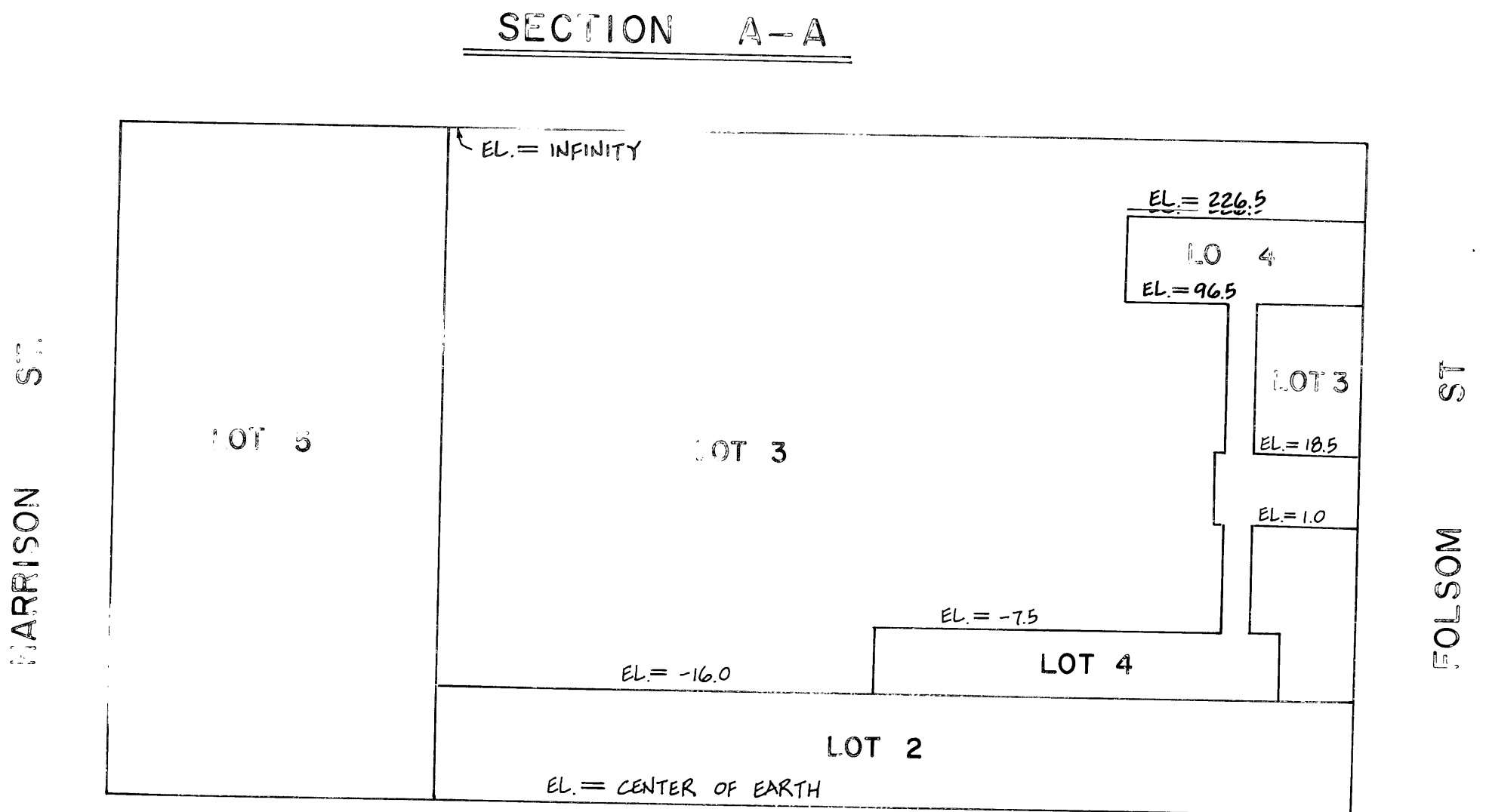
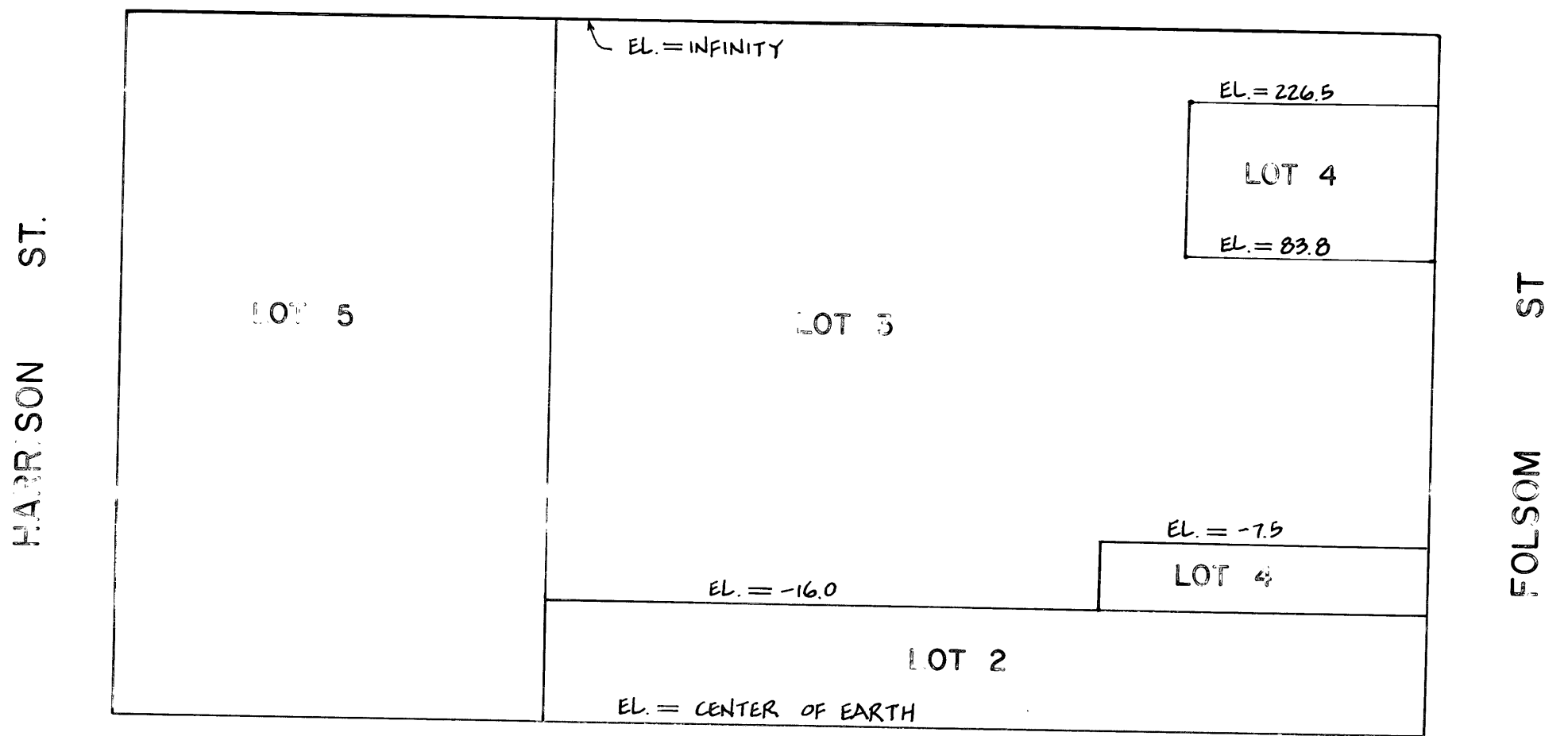

3744  
SHT. 4

# ONE HILLS PLAZA

75 FOLSOM ST.

A CONDOMINIUM

| UNIT NO. | LOT NO. | %      |
|----------|---------|--------|
| 800      | 6       | 1.3104 |
| 801      | 7       | 1.6373 |
| 802      | 8       | 1.4759 |
| 803      | 9       | 1.2283 |
| 804      | 10      | 1.2116 |
| 805      | 11      | 1.0363 |
| 806      | 12      | 1.7736 |
| 807      | 13      | 1.7694 |
| 808      | 14      | 1.0781 |
| 809      | 15      | 1.3591 |
| 900      | 16      | 1.3104 |
| 901      | 17      | 1.6373 |
| 902      | 18      | 1.4759 |
| 903      | 19      | 1.2283 |
| 904      | 20      | 1.2116 |
| 905      | 21      | 1.0363 |
| 906      | 22      | 1.2978 |
| 907      | 23      | 1.2978 |
| 908      | 24      | 1.0781 |
| 909      | 25      | 1.3910 |
| 1000     | 26      | 1.3104 |
| 1001     | 27      | 1.6373 |
| 1002     | 28      | 1.4759 |
| 1003     | 29      | 1.2283 |
| 1004     | 30      | 1.2116 |
| 1005     | 31      | 1.9113 |
| 1006     | 32      | 1.9113 |
| 1007     | 33      | 1.3910 |
| 1100     | 34      | 1.3104 |
| 1101     | 35      | 1.6373 |
| 1102     | 36      | 1.4759 |
| 1103     | 37      | 1.2283 |
| 1104     | 38      | 1.2116 |
| 1105     | 39      | 1.2839 |
| 1106     | 40      | 1.2839 |

| UNIT NO. | LOT NO. | %      |
|----------|---------|--------|
| 1107     | 41      | 1.3910 |
| 1200     | 42      | 1.2826 |
| 1201     | 43      | 1.4648 |
| 1202     | 44      | 1.0920 |
| 1203     | 45      | 1.4648 |
| 1204     | 46      | 1.1754 |
| 1205     | 47      | 1.6234 |
| 1206     | 48      | 1.7040 |
| 1400     | 49      | 1.6637 |
| 1401     | 50      | 1.0920 |
| 1402     | 51      | 1.6637 |
| 1403     | 52      | 1.9558 |
| 1404     | 53      | 2.1631 |
| 1500     | 54      | 1.6637 |
| 1501     | 55      | 1.0920 |
| 1502     | 56      | 1.6637 |
| 1503     | 57      | 1.9558 |
| 1504     | 58      | 2.1631 |
| 1600     | 59      | 1.6554 |
| 1601     | 60      | 1.0530 |
| 1602     | 61      | 1.6554 |
| 1603     | 62      | 1.9183 |
| 1604     | 63      | 2.1269 |
| 1700     | 64      | 1.3674 |
| 1701     | 65      | 1.0530 |
| 1702     | 66      | 1.5496 |
| 1703     | 67      | 1.7986 |
| 1704     | 68      | 2.1714 |
| 1800     | 69      | 1.7750 |
| 1801     | 70      | 1.5622 |
| 1802     | 71      | 1.7527 |
| 1803     | 72      | 1.9336 |

% DENOTES PERCENTAGE OF THE UNDIVIDED INTEREST  
IN THE OWNERSHIP OF THE COMMON AREAS