

lot108 into lots109/126 for 1993 roll
lots57&58&101/103 into lot127 for 1998 roll
lot127 into lots130/153 for 1998 roll
lots 104&105 into lots 128&129 for 1999 roll
lots100&128 into lot154 for 2000 roll
lots72&89&90 into lot155 for 2001 roll

lots92&93&94 into lot393 for 2003 roll
lot129 into lots156/161 for 2001 roll
lot154 into lots162/191 for 2001 roll
lot155 into lots192to392 for 2002 roll
lot393 into lots394to473 for 2005 roll
lot91 into lots500to502 for 2009 roll
lot500 into lots521/589 for 2009 roll

Lots 7-41 merged into Lot 6-43

13-34-35 " " 12-43 " " 76-1927
16-34-35 " " 15-43 " " 72-1931
29/31 " " 18-43 " " 74-1937
21-25 " " 20-43 " " 78-1937
82 " " 79-52 " " 73/75,86/88 " " 74-1937

© COPYRIGHT SAN FRANCISCO
CITY & COUNTY ASSESSOR 1995

Lots 37 merged into Lot 36-43
39-40 " " 38-43
45 " " 44-43
47/50 " " 46-43
64-65 " " 63-43
71 " " 70-43
82A " " 79-43
24A " " 23-44

3752

100 VARA BLK.374

2009 lot500 into lots521/589

FOLSOM

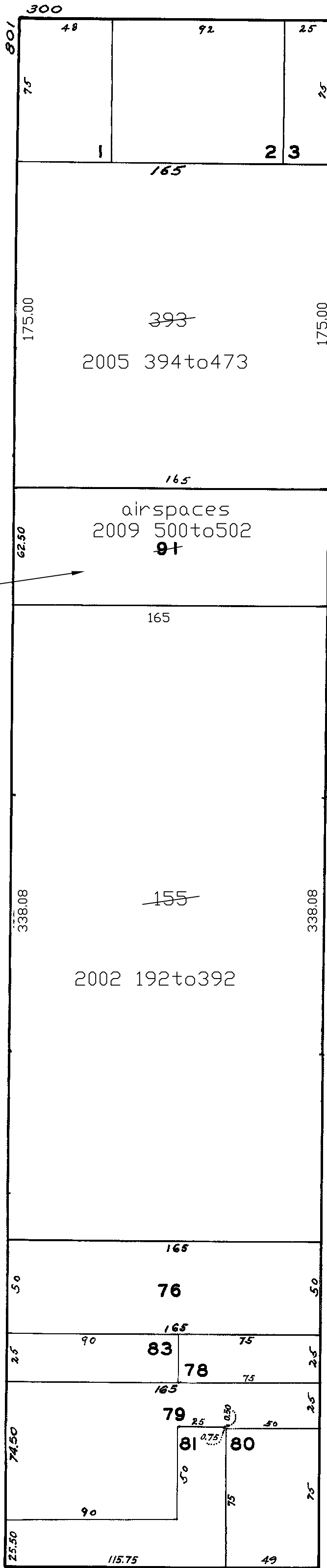

SHIPLEY

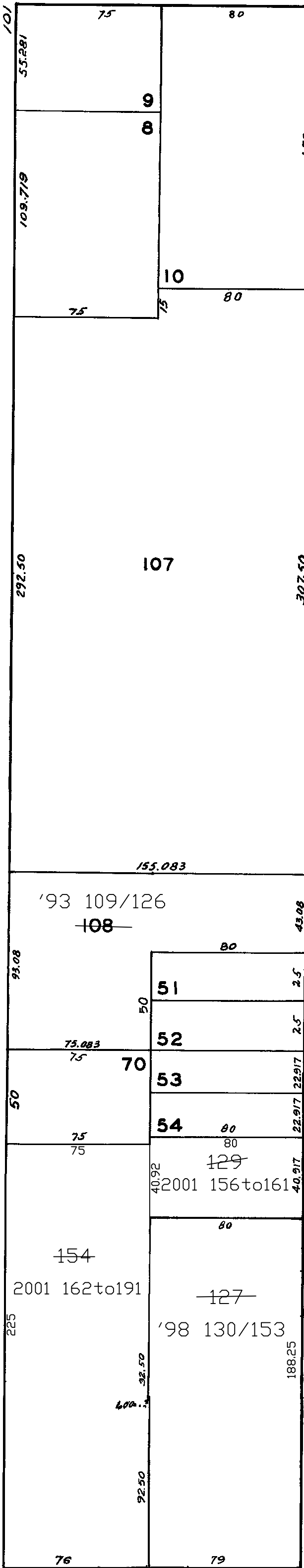

CLARA

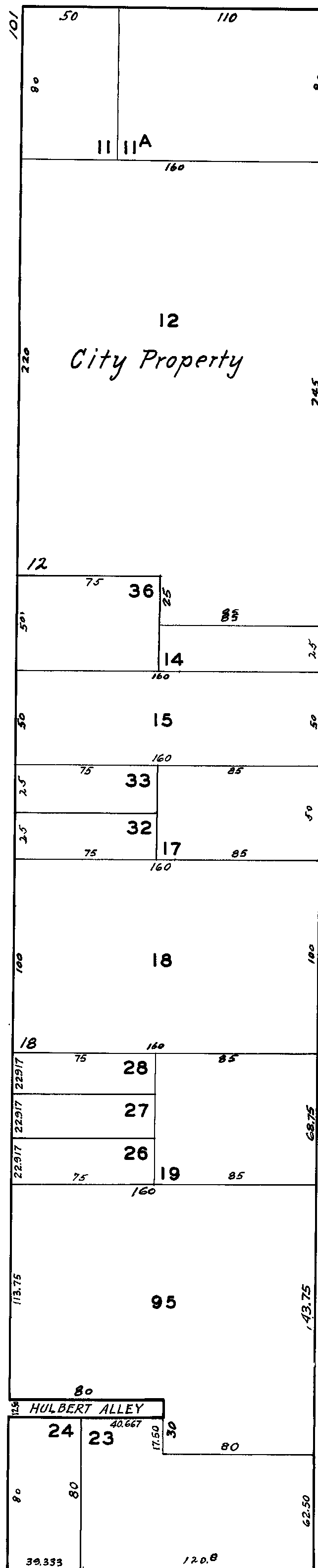



ASSESSOR-RECORDER'S OFFICE

3752

SHEET 2

1-23 & 25 Scott Alley		
A CONDOMINIUM		
A CONDOMINIUM		
<u>LOT</u>	<u>UNIT</u>	<u>% COMM. AREA</u>
130	1	1/24
131	2	
132	3	
133	4	
134	5	
135	6	
136	7	
137	8	
138	9	
139	10	
140	11	
141	12	
142	13	
143	14	
144	15	
145	16	
146	17	
147	18	
148	19	
149	20	
150	21	
151	22	
152	23	
153	25	1/24

BLOCK 3752
SHEET 3

Revised 2001

2001 Roll

24,26-29 & 31 SCOTT ALLEY

A CONDOMINIUM

<u>LOT</u>	<u>UNIT</u>	<u>%COMM AREA</u>
156	24	1/6
157	26	1/6
158	27	1/6
159	28	1/6
160	29	1/6
161	31	1/6

(3752)

CITY MEWS / 1-28,30 & 32 JENNIFER PLACE

A CONDO MINIMUM

<u>LOT</u>	<u>UNIT</u>	<u>%COMM AREA</u>
162	1	1/30
163	2	1/30
164	3	1/30
165	4	1/30
166	5	1/30
167	6	1/30
168	7	1/30
169	8	1/30
170	9	1/30
171	10	1/30
172	11	1/30
173	12	1/30
174	13	1/30
175	14	1/30
176	15	1/30
177	16	1/30
178	17	1/30
179	18	1/30
180	19	1/30
181	20	1/30
182	21	1/30
183	22	1/30
184	23	1/30
185	24	1/30
186	25	1/30
187	26	1/30
188	27	1/30
189	28	1/30
190	30	1/30
191	32	1/30

(3752)

Lots 7-41 merged into Lot 6 - '43' LOTS 50/66/69 MERGED INTO LOT 55 - '1924'

" 13 - '34-35' " " 12 - '43' " " 77/84/85 " " 76 - '1927' " 29/31 " " 15 - '43' " " 73/75, 86/88 " " 72 - '1931' " 21-25 " " 18 - '43' " " 94 - '1937' " 82 " " 20 - '43' " " 79 - '52'

© COPYRIGHT SAN FRANCISCO
CITY & COUNTY ASSESSOR 1995

4TH

Lot 19 into lots 591 to 617 for 2015 roll

Lots 37 merged into Lot 36 - '43' " 39-40 " " 38 - '43' " 45 " " 44 - '43' " 47/50 " " 46 - '43' " 64-65 " " 63 - '43' " 71 " " 70 - '43' " 82A " " 79 - '43' " 24A " " 23 - '44'

3752

100 VARA BLK.374

FOLSOM

SHIPLEY

CLARA

HARRISON

