

lot2 into lots133to148 for 1998 roll    lots64&65 into lot 191 for 2003 roll    lot71&72 into lots 444 for 2014 roll  
lots 1 & 62 into lot 149 for 1999 roll    lot190 into lots241to432 for 2004 roll  
lot149 into lots 150/188 for 1999 roll    lot189 into lots192to240 for 2004 roll  
lots18&24 into lots189&190 for 2003 roll    lot15 into lots433to443 for 2007 roll

LOTS MERGED

LOTS 2-3 INTO LOT 1-1943  
LOTS 9-10-11-56-57-58 INTO LOT 8-1943  
LOT 14 INTO LOT 13-1943  
LOTS 16-17 INTO LOT 15-1943  
LOTS 19 TO 23 INTO LOT 18-1943  
LOT 24 INTO LOT 24-1943  
LOTS 28-29-34-35-36 INTO LOT 27-1943  
LOTS 41-42-43 INTO LOT 40-1943  
LOT 50 INTO LOT 49-1943  
LOT 37 INTO LOT 27-1955  
LOTS 52-53 INTO LOT 38-1943  
LOT 54 INTO LOT 53-1943  
LOTS 60-61 INTO LOT 5-1943  
LOT 59 INTO LOT 7-1943  
LOTS 48-47-49-49 A INTO LOT 40-1951  
LOTS 39-45 INTO LOT 38-1952  
500 38.66 INTO LOT 63-185

REVISED '64

" '77  
" '84  
" '85  
" '87  
" '88  
" '92

Revised 1999  
Revised 1998  
Revised 2003  
Revised 2004  
Revised 2007  
Revised 2014

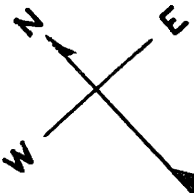

SHT. I  
3774

1ST (DELANCEY ST.) 100 VARA BLK. 351

540 DELANCEY ST.  
A CONDOMINIUM

LOT	UNIT	% COMM. AREA
133	101	4.09
134	102	5.41
135	103	4.63
136	201	5.78
137	202	7.25
138	203	7.30
139	204	6.79
140	301	6.96
141	302	7.25
142	303	7.30
143	304	6.79
144	305	3.52
145	401	7.07
146	402	7.28
147	403	8.45
148	404	4.13

41 FEDERAL ST.

LOT	UNIT
433	10
434	11
435	21
436	22
437	23
438	31
439	32
440	33
441	41
442	42
443	43

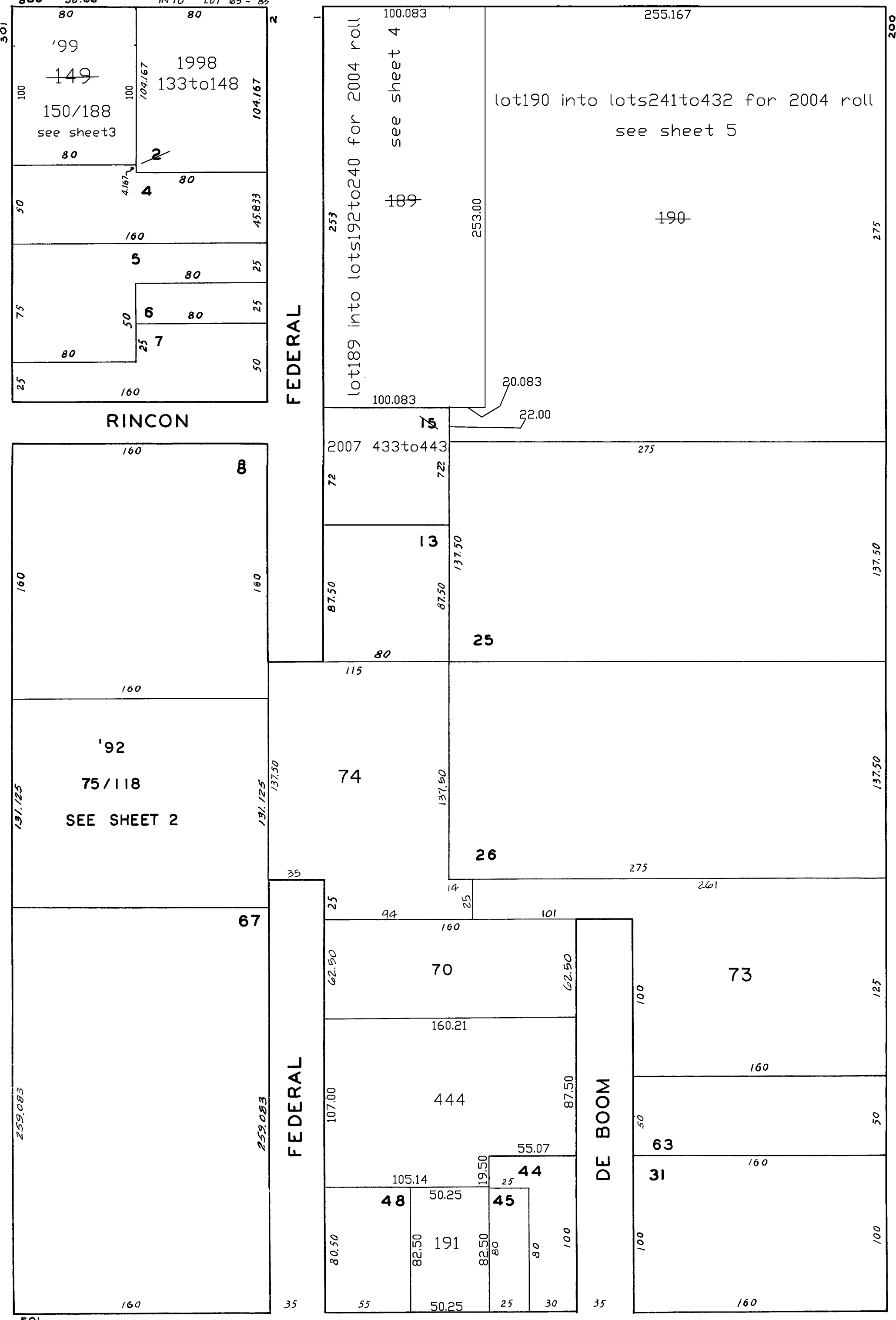

**THE LOFTS**  
**355 BRYANT STREET**  
**A CONDOMINIUM PROJECT**

UNIT	LOT
101	75
102	76
103	77
104	78
105	79
106	80
107	81
108	82
109	83
110	84
111	85
201	86
202	87
203	88
204	89
205	90
206	91
207	92
208	93
209	94
210	95
211	96
301	97
302	98
303	99
304	100
305	101
306	102
307	103
308	104
309	105
310	106
311	107
401	108
402	109
403	110
404	111
405	112
406	113
407	114
408	115
409	116
410	117
411	118

EACH UNIT SHALL HAVE AN  
UNDIVIDED ONE FORTY-FOUR (1/44) INTEREST.

**BLOCK 3774**  
**SHEET 3**

Revised 1999

**301 BRYANT STREET**

<u>A CONDOMINIUM</u>		
<u>LOT</u>	<u>UNIT</u>	<u>% COMM. AREA</u>
150	D11	1.77
151	D21	2.03
152	D22	1.72
153	D23	2.16
154	D24	1.46
155	D25	1.39
156	D31	2.03
157	D32	1.72
158	D33	2.16
159	D34	1.46
160	D35	1.39
161	101	2.81
162	102	2.90
163	103	3.07
164	104	2.75
165	201	2.81
166	202	2.90
167	203	3.07
168	204	2.75
169	301	2.81
170	302	2.90
171	303	3.07
172	304	2.75
173	401	2.81
174	402	2.90
175	403	3.07
176	404	2.79
177	501	2.81
178	502	2.90
179	503	3.07
180	504	2.75
181	601	2.81
182	602	2.90
183	603	3.07
184	604	2.75
185	701	2.81
186	702	2.90
187	703	3.07
188	704	2.75