

lot7 into 9 & 10 for 1999 roll

SCALE: 1" = 200'

3810

R.R. RES. BLK. 309

**REVISED '59**

REVISED 1990

Revised 1999

ST. © COPYRIGHT SAN FRANCISCO  
CITY & COUNTY ASSESSOR 1995

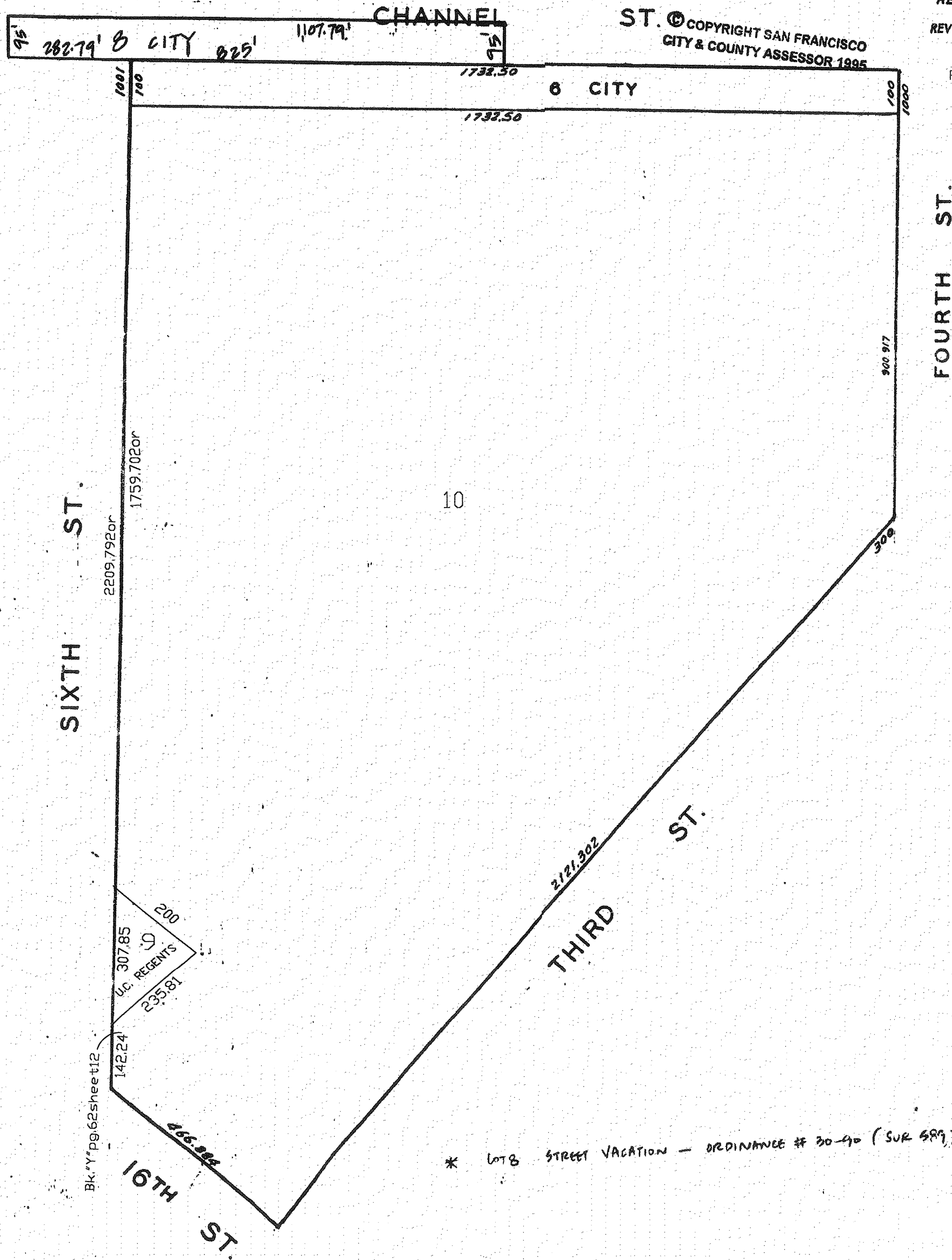

\* LOT 8 STREET VACATION - ORDINANCE # 30-40 (SUR 589) 1990 ROLL

*Lots 1, 2, 3, 4, & 5 merged into Lot 1. '1943.'*