

3956

NEW POTRERO BLK. 165

REVISED '72  
" '82  
" '89  
Revised 1998  
Revised 2000

Lots 2 & 5 merged into Lot 1. "1943"

6 7/8 '82  
Lot 7 FROM S.B.E. INTO PRIVATE - '89

lot 7 into lots 9 & 10 for 1998 roll  
lot 9 & 10 into lots 11 to 38 for 2000 roll

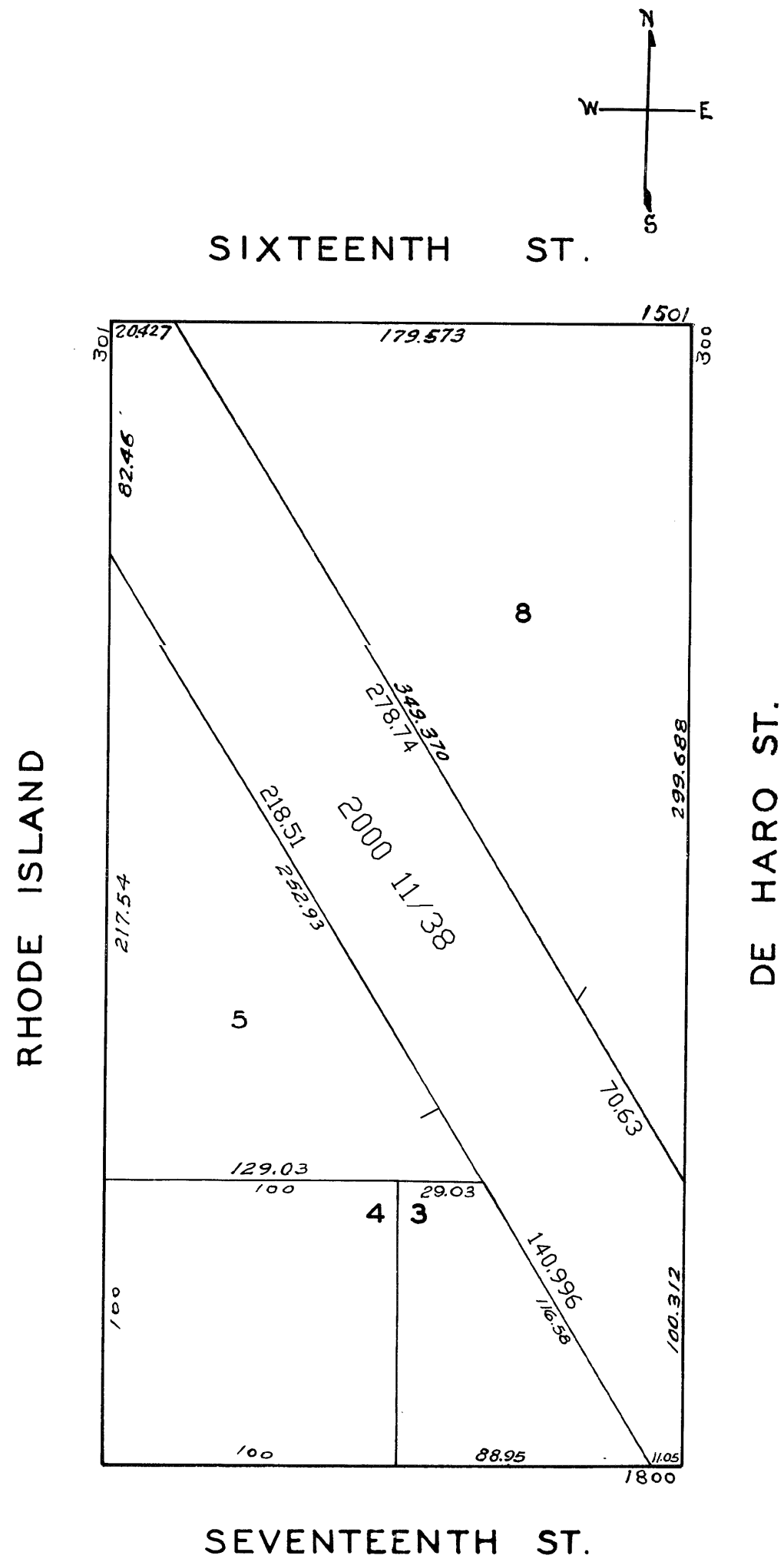

370 DE HARO ST. A CONDOMINIUM		
LOT	UNIT	% COMM. AREA
11	A1	1/8
12	A2	1/8
13	A3	1/8
14	A4	1/8
15	A5	1/8
16	A6	1/8
17	A7	1/8
18	A8	1/8
19	B1	1/20
20	B2	1/20
21	B3	1/20
22	B4	1/20
23	B5	1/20
24	B6	1/20
25	B7	1/20
26	B8	1/20
27	B9	1/20
28	B10	1/20
29	B11	1/20
30	B12	1/20
31	B13	1/20
32	B14	1/20
33	B15	1/20
34	B16	1/20
35	B17	1/20
36	B18	1/20
37	B19	1/20
38	B20	1/20