

SAN FRANCISCO CITY & COUNTY
ASSESSOR'S BLOCK MAP

DISCLAIMER: THIS MAP WAS PREPARED FOR ASSESSMENT
PURPOSES ONLY. ASSESSOR'S PARCELS MAY NOT COMPLY
WITH LOCAL LOT-SPLIT OR BUILDING SITE ORDINANCES.

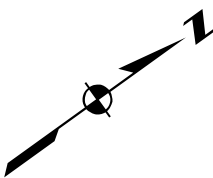

REVISED	2024
---------	------

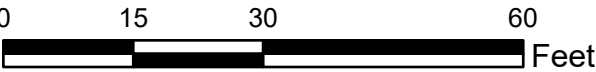

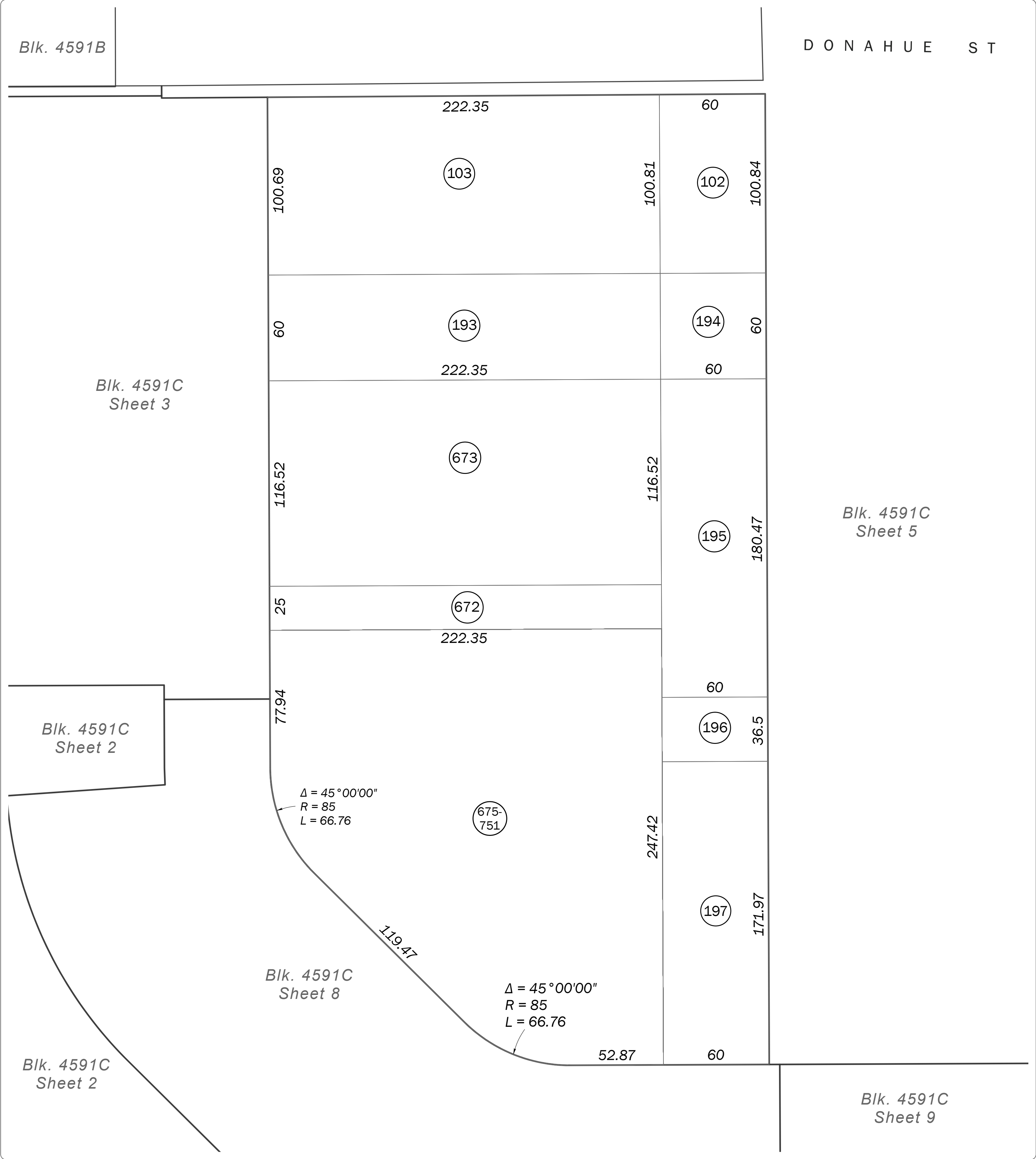

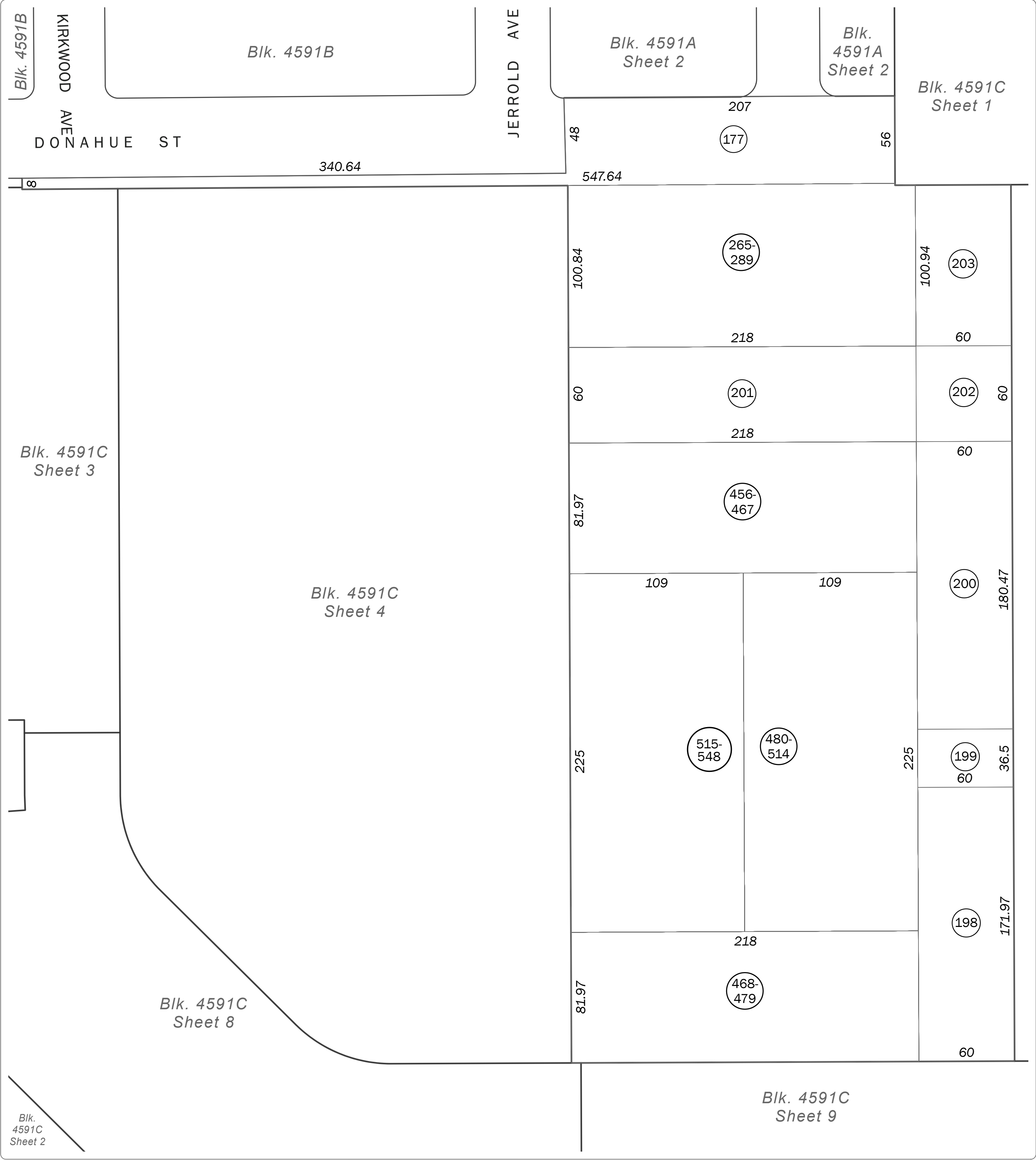

SAN FRANCISCO CITY & COUNTY
ASSESSOR'S BLOCK MAP

DISCLAIMER: THIS MAP WAS PREPARED FOR ASSESSMENT
PURPOSES ONLY. ASSESSOR'S PARCELS MAY NOT COMPLY
WITH LOCAL LOT-SPLIT OR BUILDING SITE ORDINANCES.

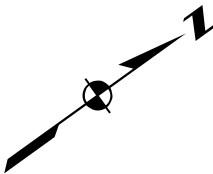

REVISED	2024
---------	------

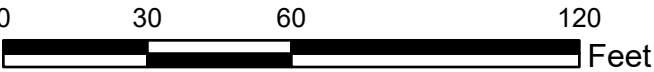

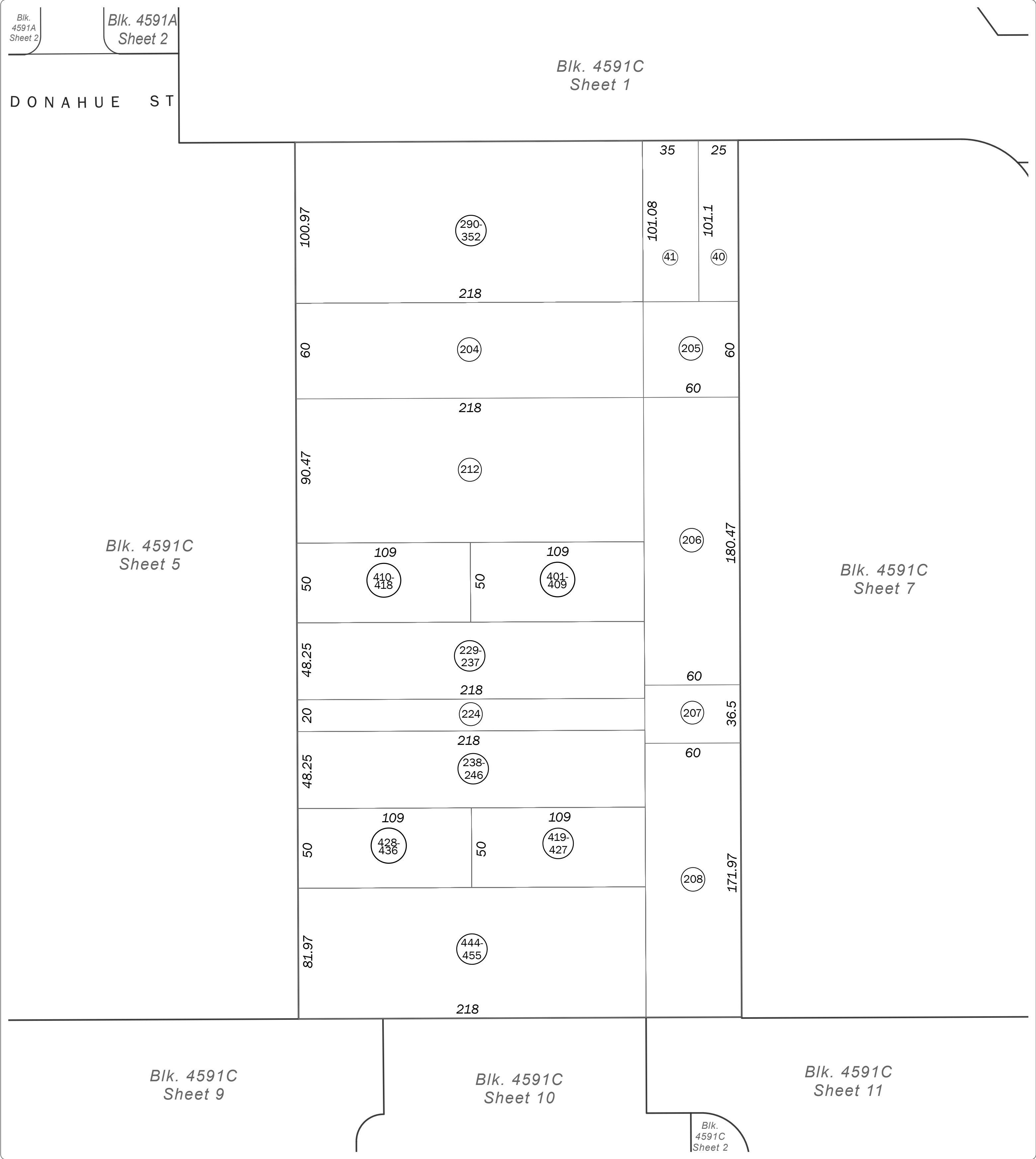

SAN FRANCISCO CITY & COUNTY
ASSESSOR'S BLOCK MAP

DISCLAIMER: THIS MAP WAS PREPARED FOR ASSESSMENT
PURPOSES ONLY. ASSESSOR'S PARCELS MAY NOT COMPLY
WITH LOCAL LOT-SPLIT OR BUILDING SITE ORDINANCES.

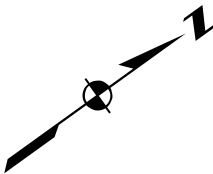

REVISED	2024
---------	------

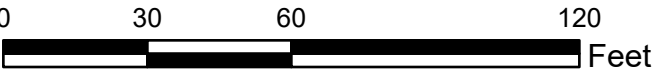

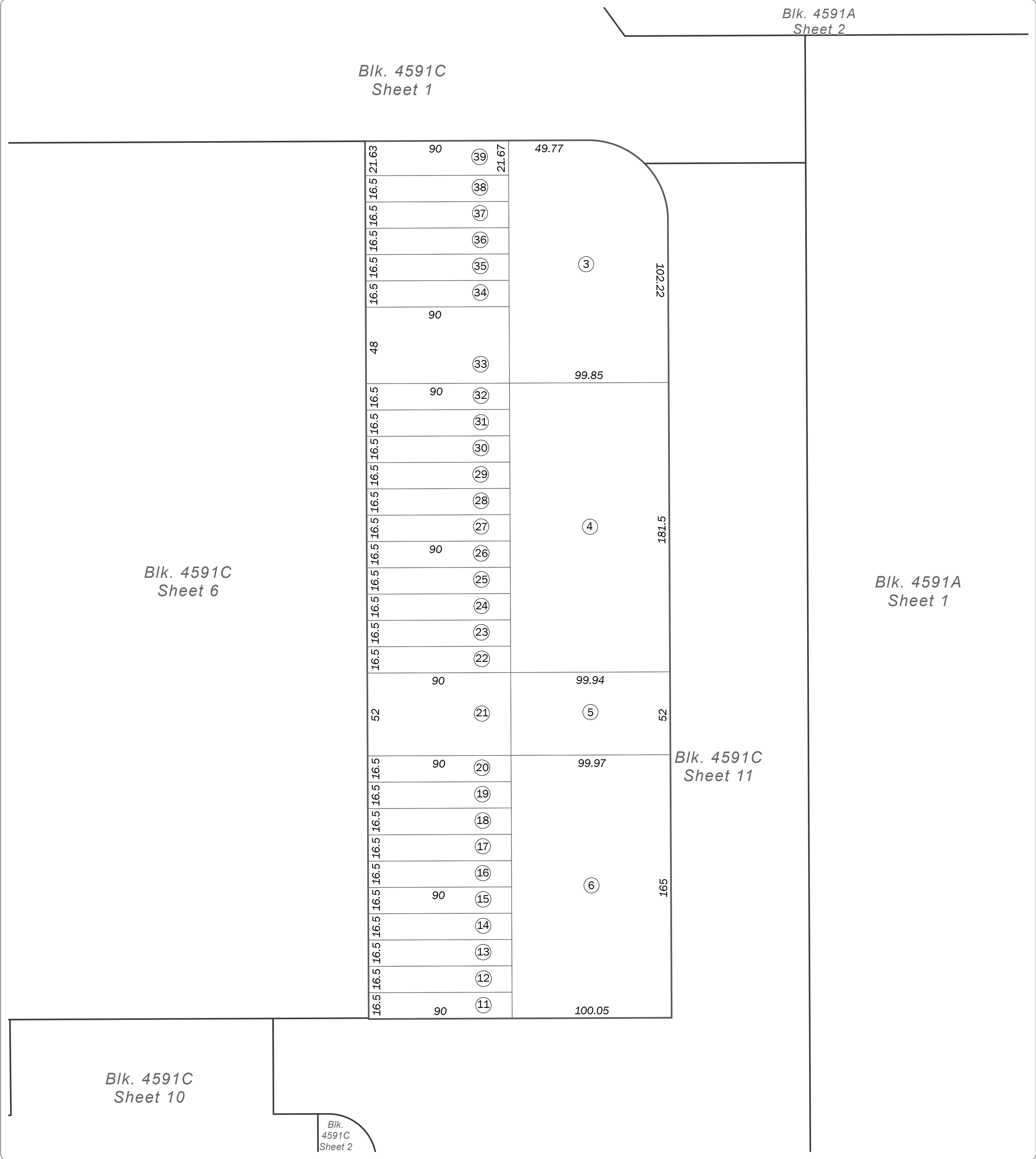

SAN FRANCISCO CITY & COUNTY
ASSESSOR'S BLOCK MAP

DISCLAIMER: THIS MAP WAS PREPARED FOR ASSESSMENT PURPOSES ONLY. ASSESSOR'S PARCELS MAY NOT COMPLY WITH LOCAL LOT-SPLIT OR BUILDING SITE ORDINANCES.

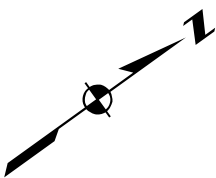

REVISED	2024
---------	------

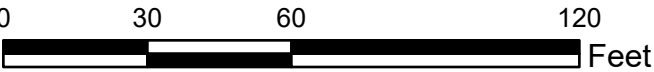

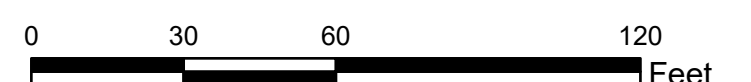

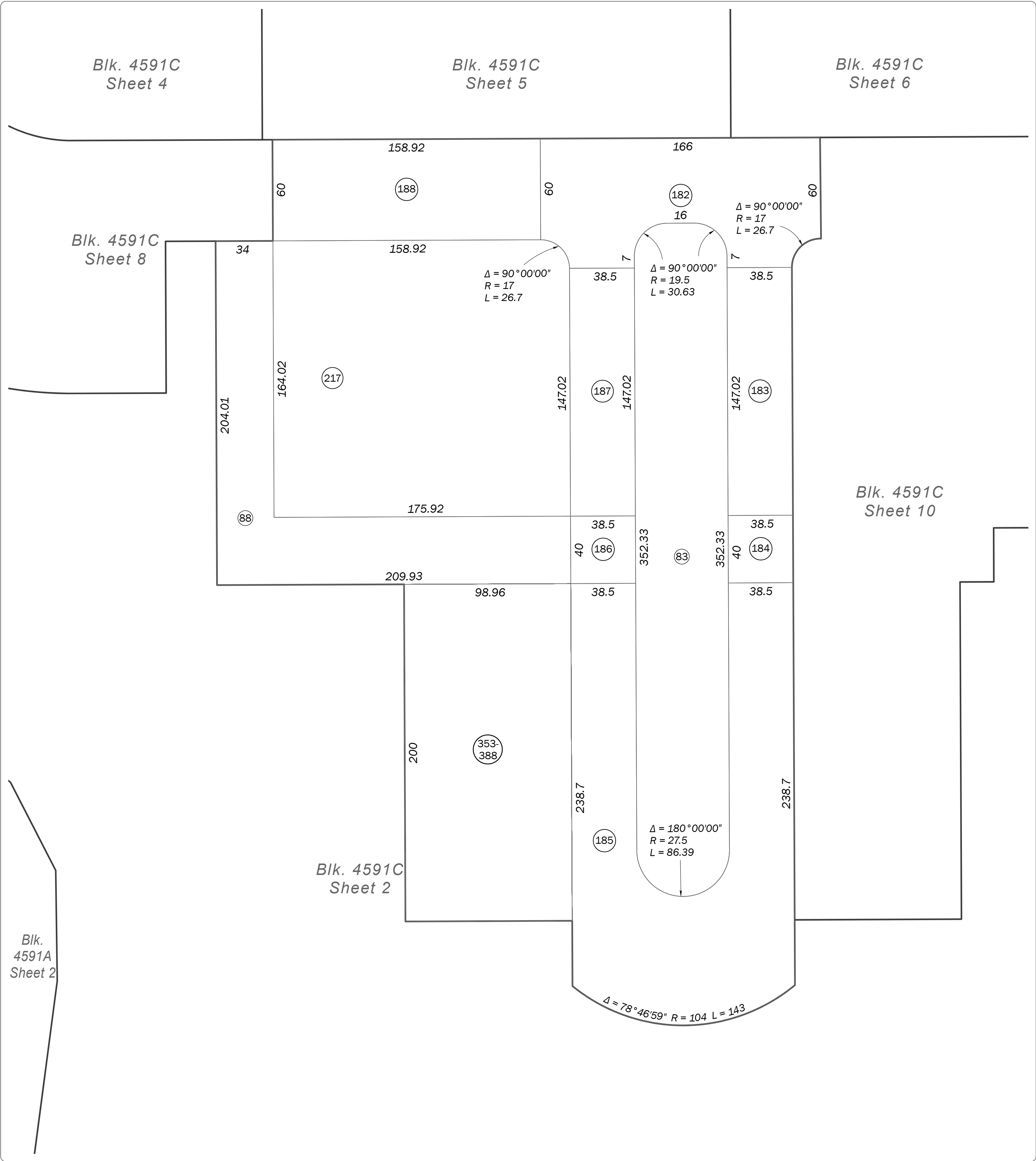

**SAN FRANCISCO CITY & COUNTY
ASSESSOR'S BLOCK MAP**

DISCLAIMER: THIS MAP WAS PREPARED FOR ASSESSMENT
PURPOSES ONLY. ASSESSOR'S PARCELS MAY NOT COMPLY
WITH LOCAL LOT-SPLIT OR BUILDING SITE ORDINANCES.

REVISED	2024
---------	------

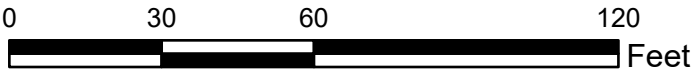
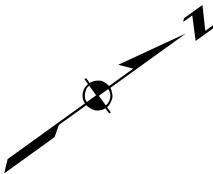

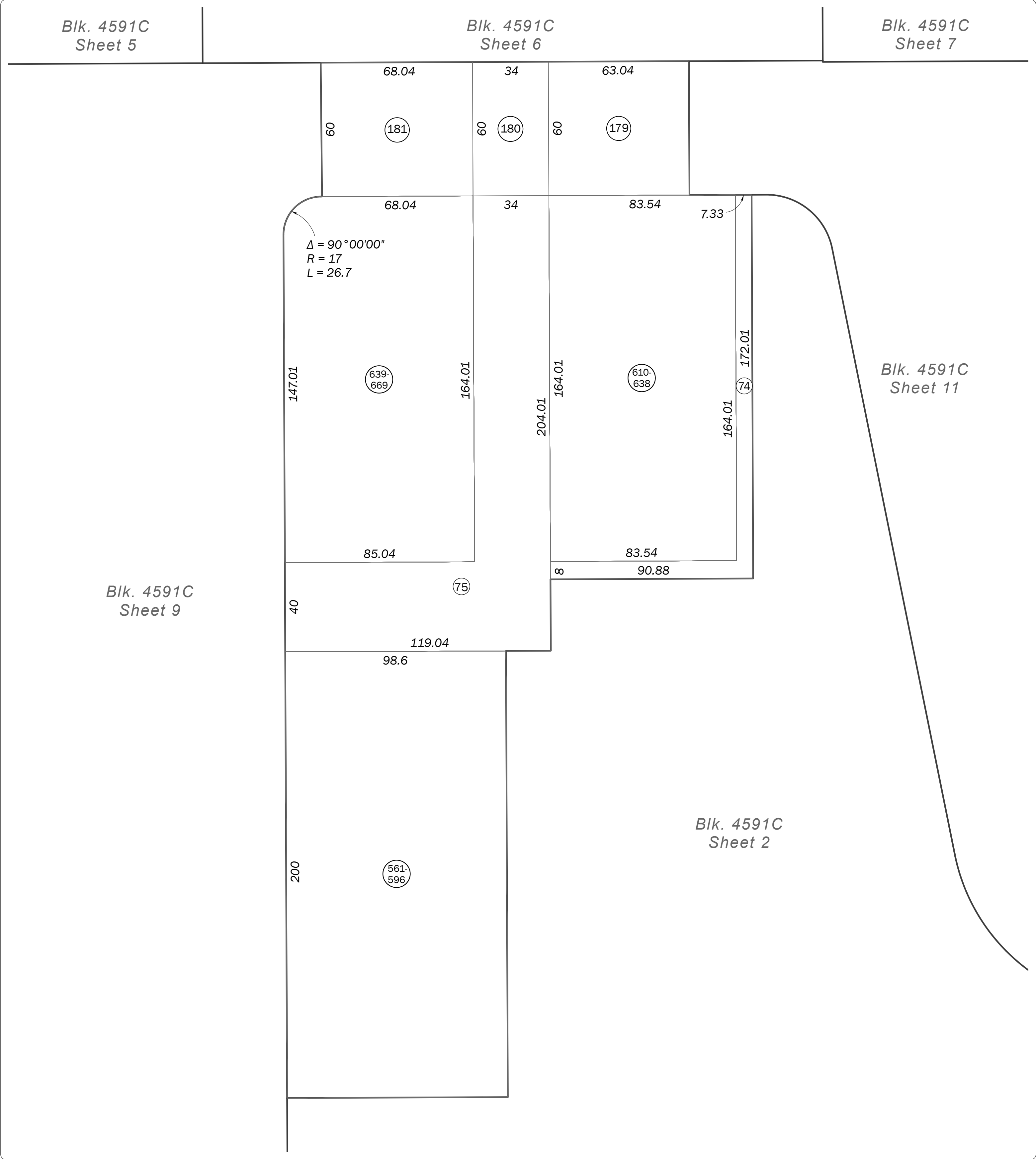

SAN FRANCISCO CITY & COUNTY
ASSESSOR'S BLOCK MAP

DISCLAIMER: THIS MAP WAS PREPARED FOR ASSESSMENT
PURPOSES ONLY. ASSESSOR'S PARCELS MAY NOT COMPLY
WITH LOCAL LOT-SPLIT OR BUILDING SITE ORDINANCES.

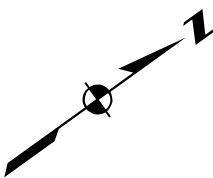

REVISED	2024
---------	------

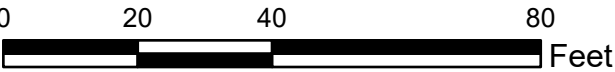

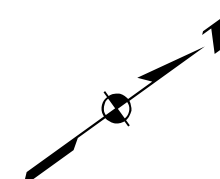

Revision History

From Lot	Change	To Lot	Year
4591A 076	into	4591C 001-211	2013
42	into	290-352	2016
93	into	265-289	2016
104, 105, 108, 109	into	215	2017
106-107	into	560	2017
110-118	into	226	2017
120-128	into	228	2017
129-131	into	216	2017
213	into	480-514	2017
214	into	515-548	2017
223	into	229-237	2017
225	into	238-246	2017
43-48	into	212	2017
45	into	401-409	2017
46	into	410-418	2017
49-57	into	223	2017
58	into	224	2017
59-67	into	225	2017
68	into	419-427	2017
69	into	444-455	2017
70	into	428-436	2017
71-73	into	221	2017
76-78	into	220	2017
79-82	into	219	2017
84-87	into	217	2017
89-92	into	218	2017
94	into	456-467	2017
95-97	into	213	2017
98	into	468-479	2017
99-101	into	214	2017
1-2	into	222	2018
119	into	227	2019
218	into	353-388	2019
219	into	561-596	2019
220	into	639-669	2019
133-139	into	597-603	2020
144-149	into	604-609	2020
221	into	610-638	2020
215, 670	into	673	2021
216, 226, 227, 228, 671	into	672, 674	2021
560	into	670, 671	2021
674	into	675-751	2024