

SAN FRANCISCO CITY & COUNTY
ASSESSOR'S BLOCK MAP

DISCLAIMER: THIS MAP WAS PREPARED FOR ASSESSMENT
PURPOSES ONLY. ASSESSOR'S PARCELS MAY NOT COMPLY
WITH LOCAL LOT-SPLIT OR BUILDING SITE ORDINANCES.

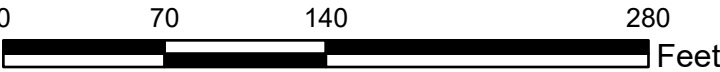

REVISED	2023
---------	------



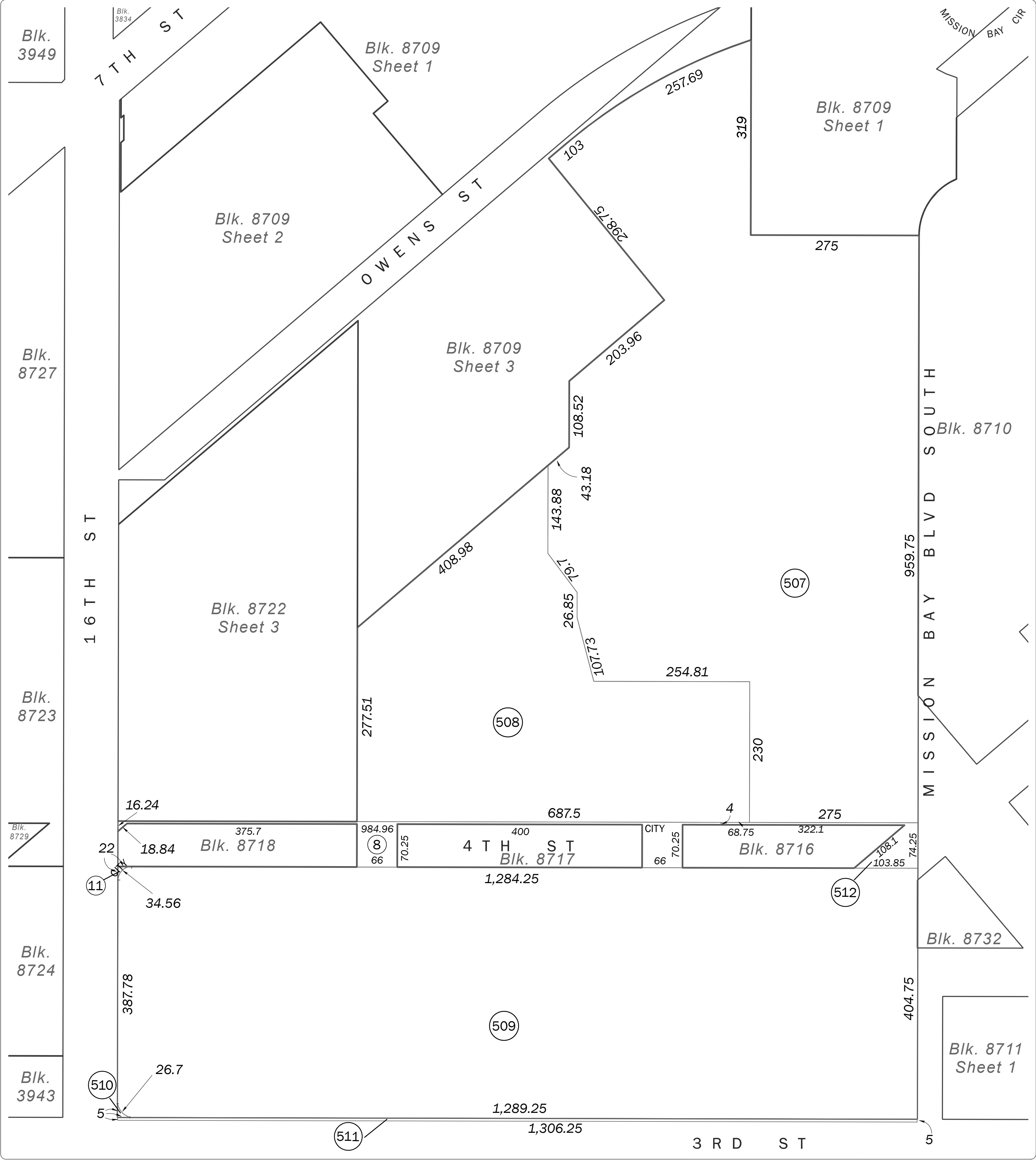

SAN FRANCISCO CITY & COUNTY
ASSESSOR'S BLOCK MAP

DISCLAIMER: THIS MAP WAS PREPARED FOR ASSESSMENT PURPOSES ONLY. ASSESSOR'S PARCELS MAY NOT COMPLY WITH LOCAL LOT-SPLIT OR BUILDING SITE ORDINANCES.

REVISED 2023

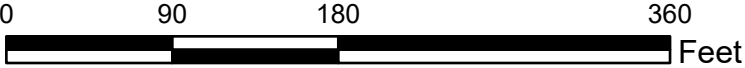

Revision History

From Lot	Change	To Lot	Year
3810/9-10	into	8710/1-3, 8711/1-10, 8712/1, 8716/1, 8717/1, 8718/1, 8731/1, 8732/1	2001
8709/12, 8711/6	into	8722/3	2001
8710/1, 8711/1	into	8710/4, 8711/12	2007
8711/12, 8712/1, 8713/1, 8713/5	into	8711/13-32	2007
31-32	into	226-227	2013
14	into	501-504	2016
15, 16	into	Street	2019
23	into	23A, 23B, 23C	2020
24	into	24A, 24B	2020
26	into	26A, 26B	2020
29	into	29A, 29B	2020
21	into	505-506	2021
7, 8709/11	into	8711/507-512, 8709/25-28	2023