

**LOTS MERGED**

Lot 7 merged into Market St. - 1925  
 LOT 12 INTO LOT 11 - 1956

lot11 into lots27to30 for 1998 roll

© COPYRIGHT SAN FRANCISCO CITY & COUNTY ASSESSOR 1995 lot24 into lots31&32 for 2014 roll

HORNERS ADDN. BLK. 204

REVISED '61  
 " '91

Revised 1998  
 Revised 2014

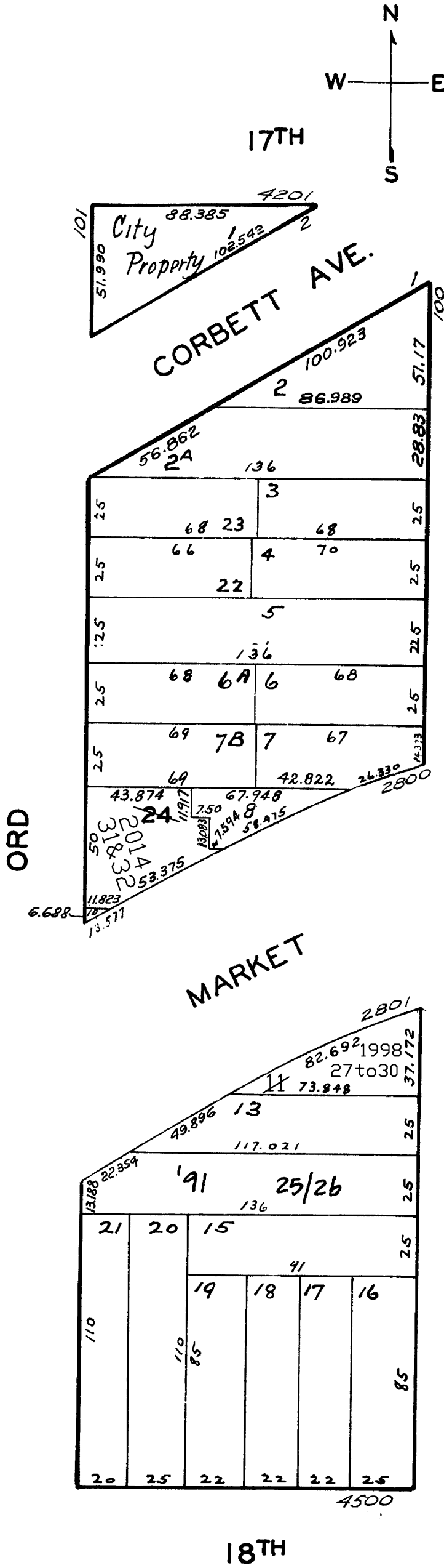

180-180A DOUGLASS ST.  
A CONDOMINIUM

LOT	UNIT	% COMM. AREA
25	180A	50
26	180	50

2805-07-09-11 MARKET ST.  
A CONDOMINIUM

LOT	UNIT	% COMM. AREA
27	2805	29.53
28	2807	23.45
29	2809	21.45
30	2811	25.57