

76 TURK  
street address

340  
block number

11  
lot number

2  
summary

C.2  
building type/use/number of floors landmark number

RELATIONSHIP WITH SURROUNDING BUILDINGS

Relationship of setting to building -2 -1 0 1 2 3 4 5

Importance as contribution to a cluster/streetscape -2 -1 0 1 2 3 4 5

ARCHITECTURAL DESIGN VALUATION

Facade proportions -2 -1 0 1 2 3 4 5

Richness/Excellence of detailing/decoration -2 -1 0 1 2 3 4 5

Unique visual feature of interest *gothic style pierced parapet* 0 1 2 3 4 5

Example of a rare or unusual style or design 0 1 2 3 4 5

Overall architectural quality -2 -1 0 1 2 3 4 5

PROPOSED FOR FURTHER INVESTIGATION

CORNICE, PARAPET, APPENDAGE

Importance of cornice to building design -2 -1 0 1 2 3 4 5

Cornice contribution to streetscape -2 -1 0 1 2 3 4 5

FACADE CONDITION

Physical condition -2 -1 0 1 2 3 4 5

Paint/Material color -2 -1 0 1 2 3 4 5

REMODELING

Appropriateness of improvements -2 -1 0 1 2 3 4 5

*Engle 8-76* date

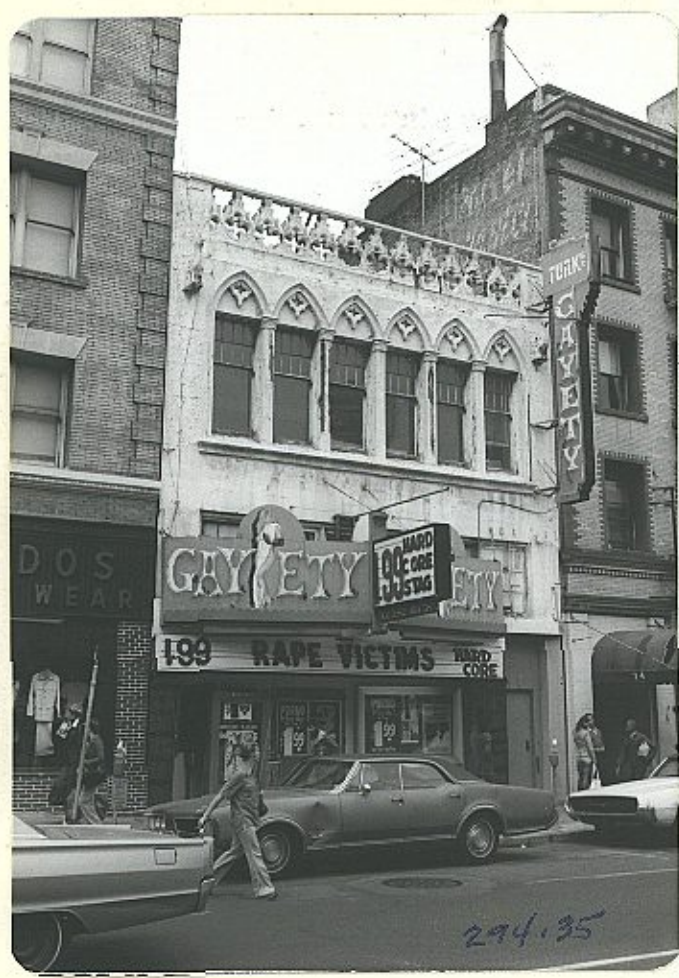

photo

Field Notes

*The remnants of a venetian gothic which could be capitalized upon easily.*

Review Notes

Junior League Listing

text  index  file

Northern California Guide

Other Listing \_\_\_\_\_



Colson

74 Tenth

340

Address

Block

Lot

REVIEW PANEL NOTES

SETTING

-2 -1 0 1 2 3 4 5

CLUSTER/STREETScape

-2 -1 0 1 2 3 4 5

FACADE PROPORTIONS

-2 -1 0 1 2 3 4 5

DETAILING/DECORATION

-2 -1 0 1 2 3 4 5

UNIQUE FEATURES

0 1 2 3 4 5

RARE STYLE/DESIGN

0 1 2 3 4 5

OVERALL ARCHITECTURAL QUALITY

-2 -1 0 1 2 3 4 5

SUMMARY

STYLE

ARCHITECT  
DESIGNER  
BUILDER

APPROXIMATE DATE

SEE BACK FOR COMMENTS

a superb fantasy building  
for the foundation especially  
the interior activity