

1001-1023 STANNAN/CARC 1274 1 0
 street address block number lot number summary

R/3 R/2 C ground
 building type/use/number of floors landmark number

RELATIONSHIP WITH SURROUNDING BUILDINGS
 Relationship of setting to building -2 -1 0 1 2 3 4 5
 Importance as contribution to a cluster/streetscape -2 -1 0 1 2 3 4 5

ARCHITECTURAL DESIGN VALUATION
 Facade proportions -2 -1 0 1 2 3 4 5
 Richness/Excellence of detailing/decoration -2 -1 0 1 2 3 4 5
 Unique visual feature of interest 0 1 2 3 4 5
 Example of a rare or unusual style or design 0 1 2 3 4 5
 Overall architectural quality -2 -1 0 1 2 3 4 5

PROPOSED FOR FURTHER INVESTIGATION
 CORNICE, PARAPET, APPENDAGE
 Importance of cornice to building design -2 -1 0 1 2 3 4 5
 Cornice contribution to streetscape -2 -1 0 1 2 3 4 5

FACADE CONDITION
 Physical condition -2 -1 0 1 2 3 4 5
 Paint/Material color -2 -1 0 1 2 3 4 5

REMODELING
 Appropriateness of improvements -2 -1 0 1 2 3 4 5

Engle 3-30-76
 date

Field Notes
 2 buildings

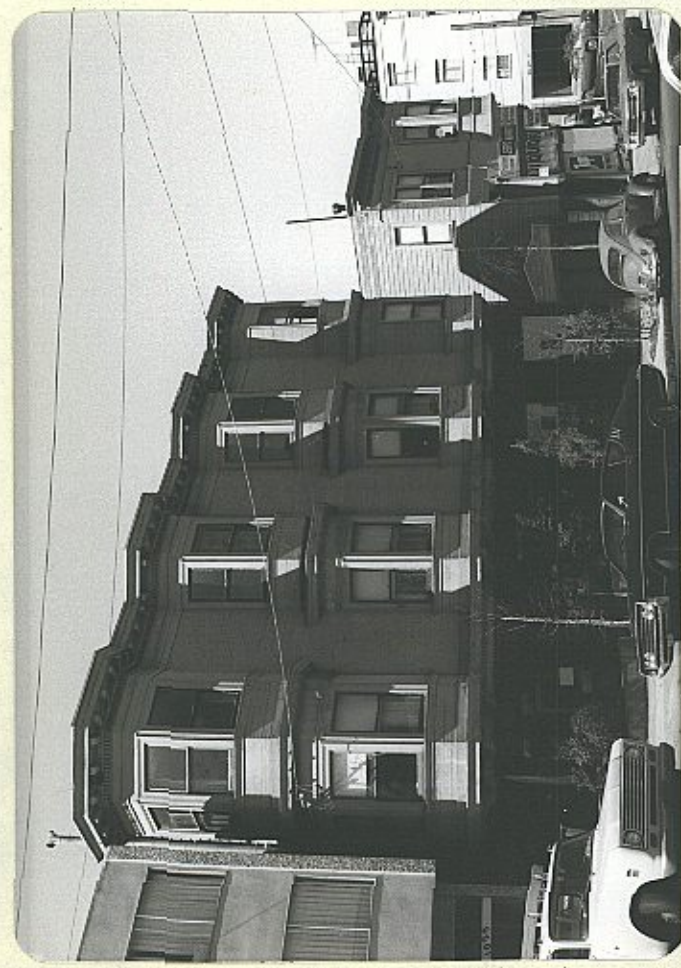

Review Notes
 Junior League Listing
 text index file
 Northern California Guide
 Other Listing _____

photo 229-19