

State of California - The Resources Agency
DEPARTMENT OF PARKS AND RECREATION
PRIMARY RECORD

Primary # _____
HRI # _____
Trinomial _____
CHR Status Code: _____

Other Listings _____
Review Code _____ Reviewer _____ Date _____

Page 1 of 2

Resource Name or #: (Assigned by recorder) 2610 MISSION ST

P1. Other Identifier:

*P2. Location: Not for Publication Unrestricted

*a. County: San Francisco

*b. USGS Quad: San Francisco North, CA Date: 1995

c. Address: 2610 MISSION ST City: San Francisco ZIP 94110

d. UTM Zone: Easting: Northing:

e. Other Locational Data: Assessor's Parcel Number 3636 002

*P3a. Description: (Describe resource and major elements. Include design, materials, condition, alterations, size, setting, and boundaries)

2610 Mission Street is located on a 40' x 125' rectangular lot on the west side of Mission Street, between 22nd and 23rd streets. 2610 Mission Street is a 2-story, brick masonry commercial building with no discernible style. The rectangular-plan building, clad in scored stucco, is capped by a flat roof. The foundation is not visible. The primary façade faces east and includes 3 structural bays separated by heavy structural beams. The entry lobby contains 2 pairs of fully glazed, paired recessed metal doors surmounted by a glazed transom. Storefront fenestration consists of fixed plate-glass vinyl-sash windows. Site features include an arching terrazzo floor design with a "\$" sign, which projects into the sidewalk area. The façade terminates in a tall gridded parapet and flagpole.

The building appears to be in good condition.

*P3b. Resource Attributes: (List attributes and codes) HP6. 1-3 Story Commercial Building

*P4. Resources Present: Building Structure Object Site District Element of District Other

P5a. Photo

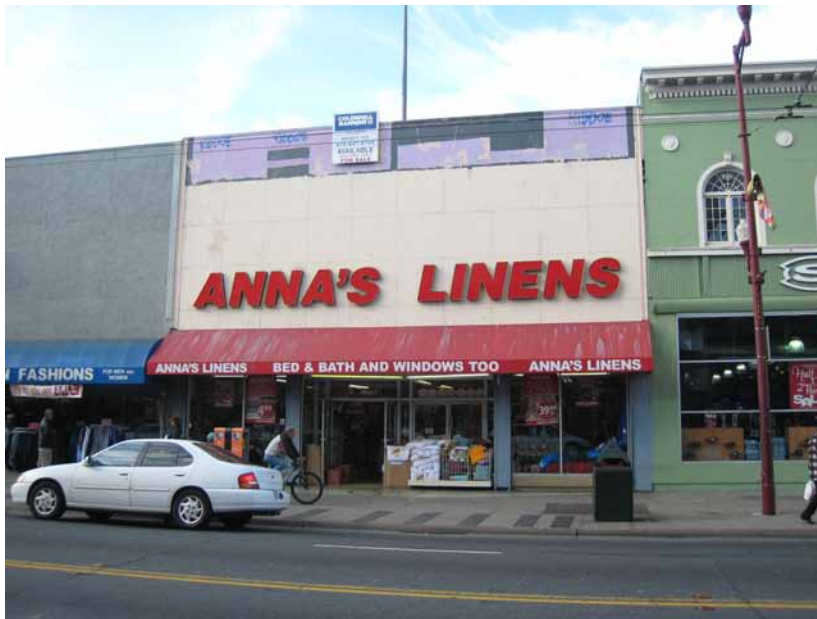

P5b. Description of Photo:

View of primary facade. 12/27/2007

*P6. Date Constructed/Age:

Historic Prehistoric Both

1922 SF Assessor's Office

*P7. Owner and Address

CHANN WARD
700 WESTBROOK COURT

DANVILLE CA

*P8. Recorded By:

Page & Turnbull, Inc. (AH/CD)
724 Pine Street
San Francisco, CA 94108

*P9. Date Recorded: 1/8/2008

*P10. Survey Type:

Reconnaissance

*P11. Report Citation: (Cite survey report and other sources, or enter "None")

Eastern Neighborhoods Mission Survey

*Attachments: NONE Location Map Sketch Map Continuation Sheet Building, Structure, and Object Record

Archaeological Record District Record Linear Feature Record Milling Station Record Rock Art Record

Artifact Record Photograph Record Other (list):

Page 2 of 2

Resource Name or #: (Assigned by recorder) 2610 MISSION ST

*Recorded By: Page & Turnbull, Inc. (AH/CD)

*Date Recorded: January 2008

Continuation Update



Detail of vestibule.
Source: Page and Turnbull